



# SUPPORTING THE SCIENCE THAT BRINGS US HOPE



# TO OUR MAGEE FAMILY,

First of all, as we bring 2020 to a close and look forward to 2021, I hope this year's philanthropy report finds you safe, well and happy. We deeply value your support, and during a year of constant change, your commitment to scientific research has been incredibly important.

Our ongoing partnerships with foundations, corporations and individual donors throughout the international COVID-19 pandemic has contributed to our longevity and helped us find new ways to support our mission.

The pandemic brought changes and challenges that would have been unheard of this time last year. From school shutdowns to state-wide lockdowns, from remaining in our homes for several months to the normalization of mask-wearing and temperature checks, the "new normal" has changed so quickly that adapting can feel overwhelming under the best of circumstances.

While it felt like much of the world paused in early 2020, the research at Magee-Womens Research Institute and the patient care at UPMC Magee-Womens Hospital continued, under drastically different circumstances. In a year of change, both organizations pivoted to adhere to the pandemic's restrictions while still moving our crucial work forward. At the foundation, the fundraising efforts evolved into virtual opportunities in real time.

Scientific research doesn't stop in the midst of a pandemic - in fact, we learned just how critical laboratory research can be. With this report, you are the first to learn about a worldwide collaboration that includes four doctors seeking to do the impossible: helping people conceive biological children by creating eggs and sperm from skin cells. Known as the CHOSE project, one of its key members is Dr. Kyle Orwig with our Reproductive Endocrinology and Infertility program.

In addition, you will read about the many different ways individuals chose to support us over the last year. From Facebook fundraisers to annual gifts - from targeted campaigns for the NICU to support for training future women's health researchers - you found new, compelling ways to give.

On behalf of our staff, clinicians and researchers, thank you for your financial contribution and ongoing support. Your investment is a commitment to improving women's health worldwide, and we look forward to the day we can thank you in person. As the year comes to a close, we at Magee-Womens Research Institute & Foundation are hopeful. A deep commitment to scientific research is a way of life for us, and we are hopeful about the vaccines developed for COVID-19. More than that, we believe the work coming out of the research institute will result in breakthroughs for women's health - from lowering the risk of maternal morbidity to finding ways to stop ovarian cancer from spreading. Science is hope - against COVID-19, and so much more.

With warm regards,

Michael J. Annichine, Chief Executive Officer







## MAGEE-WOMENS RESEARCH INSTITUTE & FOUNDATION BOARD OF DIRECTORS

July 1, 2019 – June 30, 2020

Michael J. Annichine, President

Carrie Coghill, Chair

Kelly R. Gray, Vice Chair

K. Scott Roy, Vice Chair

Jason M. Harrison, Treasurer

Susan P. McGalla, Secretary

Joni Rapneth, Assistant Secretary

Richard Beigi, M.D.	Tony Lacenere	Yoel Sadovsky, M.D.
Theresa Bone	Ed Lettieri	W. Scott Sanford
Donald Burke, M.D.	Arthur Levine, M.D.	Fern Schwartz
M. Karen Cooper	Suketu Mansuria, M.D.	Patricia Siger,
Robert Edwards, M.D.	Linda S. Melada	Peggy Snavely
Joan Ellenbogen	William Pietragallo, II, Esq.	Anantha Shekhar, M.D. PhD
Janice Hackett	Richter, Mary	David Spigelmyer
Margaret P. Joy		Chad Tomosovich, Esq.

### EMERITUS MEMBERS

Irma E. Goertzen  
 Elisabeth B. McCullough  
 Leslie Nute  
 Nancy Rackoff  
 David Smith

### 25 CLUB MEMBERS

Janice Hackett – President

#### ACTIVE MEMBERS

Evelyn Bainbridge	Shanon Mahramas
Terri Bone	Dani Jo McLane
Jeanne Caliguiri	Barbara Mendlowitz
Cynthia Carrow	Barbara Norris
Susan Fitzsimmons	Faye Sampson
Michel Franklin	Anne Simon
Andrea Galli	Peggy Snavely
Dani Grego	Arlene Sokolow
Penny Holden	Sandra Stout
Laura Kronk	Judy Woffington
	Heather Ziccarelli

#### ASSOCIATE MEMBERS

Debbie Barbarita	Kathleen Hess
Rona Dane	Karen Obreg
Veronica Guarino	Kathleen Patrinos

### VOLUNTEER SERVICE BOARD

Karen Cooper – President

#### ACTIVE MEMBERS

Mary Ann Belles	Rhonda Magdsick
Anne Broad	Azra Saiffee
Dena Chottiner	Sharon Soodik
Irene Damratoski	Madeline Stanek
Louise Horvath	Mary Tambellini
Judy Lewis	Audre Tomko
	Mary Ann Wilson

#### ASSOCIATE MEMBERS

Susan Heher  
 Diane Unetich

### WOMEN'S AUXILIARY

Peggy Snavely - President

#### ACTIVE MEMBERS

Ann Borland	Pat Lagnese
Lenore Calderone	Marilyn Maiello
Wendy Camlin	Betsy McAleer
Abigail Cook	Kaethe McGonigle
Megan Culig	Linda McKamish
Doris Delserone	Jo McLean
Emma Dieffenbach	Ginny Merchant
Mary Jane Diamantopulos	Sue Patrick
Karen Dimopoulos	Maureen Punttil
Maureen Elder	Karen Reinecke
Jane Flannery	Sue Rielly
Sally Ford	Gwen Robosson
Susanna Fussenegger	Linda Stilley
Mary Lou Gatewood	Kathy Thomas
Jamie Goslin	Lynn Thompson
Marilyn Hartland	Adele Torockio
Jeanie Hendry	Sallie Wagner
Joanne Herrmann	Sharon Wallace-Platt
Judy Huff	Sue Warden
Kathy Kegarise	Shirley Weber
Peggy Kennedy	Susan Williams
Susan Kostilnik	
Dawn Kotanchik	

Our partners listed in the pages that follow are those who have made a donation in support of Magee-Women-Research Institute & Foundation from July 1, 2019 through June 30, 2020. Thank you for your support. We also would like to extend a special thank you to our many anonymous donors. Every attempt has been made to ensure the accuracy of this list. If you have any questions, please contact Karen Potter at 412-641-8968 or potterk2@mwri.magee.edu.

# INTERNATIONAL TEAM SEEKS TO CREATE EGGS, SPERM FROM SKIN CELLS WITH HELP FROM MULTI-YEAR GIFT

BY NIKI KAPSAMBELIS

Whether reproduction was impacted by chemotherapy, genetics, or other factors, the goal of solving the most challenging cases of infertility is now within sight of a dream team that includes Magee-Womens Research Institute.

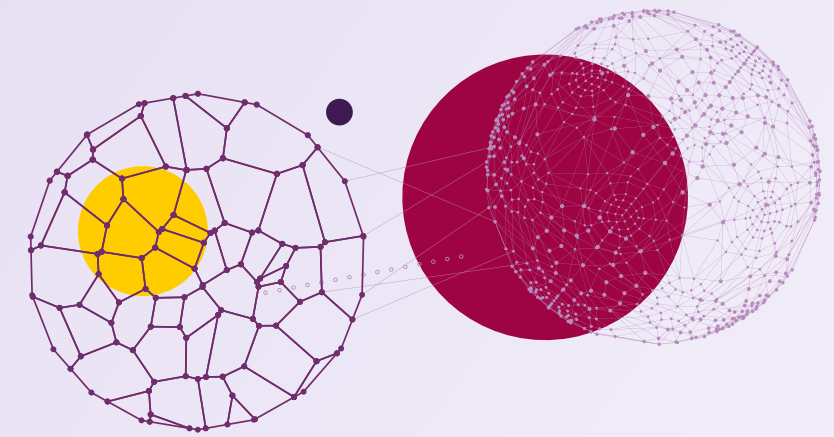
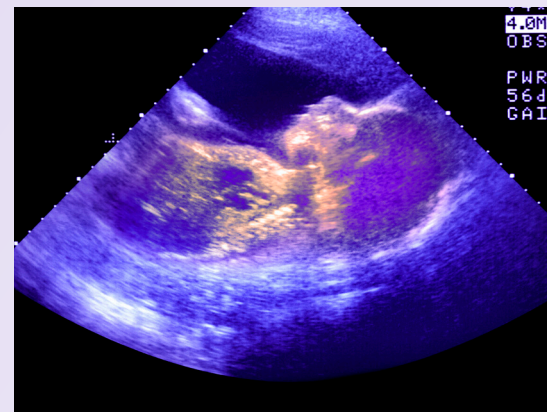

The worldwide collaboration includes four doctors who seek to do the seemingly impossible: help people conceive biological children by creating eggs and sperm from skin cells.

Known as CHOSE, the project's name is an acronym of the surnames of its investigators: Dr. Amander Clark from UCLA; Dr. Katsuhiko Hayashi of Kyushu University in Japan; Dr. Kyle Orwig from Magee; and Dr. Sherman Silber from the Infertility Center of St. Louis. (The "e" stands for "endeavor.")

The project is financed through a gift from the LucaBella Foundation, a private nonprofit based in Honolulu headed by an anonymous philanthropist from China. To date, the foundation has given about \$388,000. Dr. Orwig compares its potential impact to the 1978 birth of Louise Brown, whose arrival as the first baby conceived through in vitro fertilization has been hailed as one of the greatest medical breakthroughs of the 20th century, leading to the subsequent births of more than 6 million babies worldwide.

"Louise was possible because her mom was able to produce eggs and her dad was able to produce sperm," says Dr. Orwig. "Those are the three critical things you need: an egg, a sperm, and a uterus, but it doesn't necessarily have to happen in the usual way."

Dr. Orwig estimates that about 1 percent of the population cannot produce eggs or sperm, so they currently cannot conceive biologically. In the United States, that translates to roughly 1.3 million men and women between the ages of 20 and 50. Still others are trying to conceive with older eggs and could benefit from the younger eggs that this technology can create. And he emphasizes the importance of addressing infertility as a serious health issue.

"Fertility is incredibly important to people on a psychological level," he says, noting that infertility can have a devastating emotional impact on the infertile individual and stress relationships with partners, family and friends.

At the heart of the CHOSE project is a technique to make germline stem cells from skin biopsies. In 2011 and 2012, Dr. Hayashi published his seminal results demonstrating that those germline stem cells could be transplanted into testes or ovaries, where they produced sperm or eggs and offspring.

In 2016, Dr. Hayashi went further to show that those germline stem cells could be differentiated to eggs outside the body that could be fertilized and transferred to female mice to establish pregnancies, resulting in the live births of mouse pups. Present at those births was Dr. Silber, who performed the first ovarian tissue transplant in 2004 and introduced the Japanese method for vitrification - or rapid freezing - of embryos, eggs, and ovarian tissue to the United States. Ultimately, Dr. Silber is positioned to apply the cutting-edge technology clinically within his infertility center.

INFERTILITY (cont.) >>



## INFERTILITY (cont.)



Dr. Clark, a longtime collaborator with Dr. Orwig, is working to duplicate the technique in monkeys — an important next step in translating the technology to humans.

“Science can be unpredictable,” she says. “Sometimes we can make very rapid progress, and sometimes timelines and milestones can take longer than we anticipate.” Nonetheless, she predicts the team will be able to produce research-quality eggs and sperm within the next 10 years.

The potential for such a technique is vast. For example, Dr. Hayashi is part of a group that is seeking to use it to rescue the northern white rhinoceros, a near-extinct species whose population has dwindled to two aging females. High-quality stem cells have been cultivated from skin cells taken from the remaining rhinos, possibly saving the species from extinction and opening a host of possibilities for other threatened animals. In the future, the technology could even save human beings from the drastic impact of changes to the environment.

“It is an example of how collaboration across the planet works,” says Dr. Silber, who refers to CHOSE as “pure science” and adds, “it seems to be the most intense of all human aspirations, to have a child.”

“The project could also create fertility options that lead to healthier babies for older parents, because eggs created through the technique would be younger than those retrieved from a woman’s ovaries via IVF,” says Dr. Silber.

According to Dr. Clark, the most important challenge to the project’s success is safety. The eggs and sperm must be of the highest quality, resulting in healthy offspring. Ultimately, the group’s goal is to show multiple generations in which the pregnancies and offspring are normal, she says.

To ensure safety, the International Society for Stem Cell Research is developing strong guidelines, Dr. Clark notes. She anticipates they will be available in 2021.

If perfected, she views the CHOSE technology as another tool to help people in their desire to have families.

“Reproduction is absolutely essential to the existence of humans on earth. For those couples who really want to have a biological child, to be told they cannot is absolutely devastating,” she says. “It is an avenue that should be pursued so that we can help these couples realize a family of their own in the way that they choose.”



# INDIVIDUAL DONORS

## MAGEE SOCIETY

### FOUNDER’S CIRCLE (\$10,000 & UP)

Margaret Ritchie Battle  
Dr. Adam & Dr. Jill Brufsky  
Seth & Jodi Brufsky  
Dr. Steve N. Caritis  
Karen M. & Joseph V. DiVito Jr.  
Dr. Robert & Antoinette Edwards  
Kelly R. Gray  
Margaret P. Joy  
Lois & Todd Karran  
Dr. Carolyn J. Kubik & Dr. Steele W. Filipek  
Brooke & Ian Lang  
Elisabeth B. McCullough  
Susan & Stephen McGalla  
Dr. Arthur Levine & Linda Melada  
Paul H. O’Neill Jr.  
Janice & Don Rea  
Dr. James M. Roberts & Jane M. Butler  
Dr. Yoel & Elena Sadovsky  
Dr. Sandra & William Stout  
Molly E. & Joseph C. Walton

### TRUSTEE (\$5,000 - \$9,999)

Michael J. & Jennifer L. Annichine  
William & Pam Burkland  
Elliott & Lucy Burkland  
Dr. John T. & Dr. Susan Comerci  
Shirley & William Conover  
Philip & Laine Conti  
Ryan Dean  
Dr. W. Allen & Joan Hogge  
Craig Keener  
Paul & Margaret Kepple  
Mrs. G. F. Kleiner  
Dr. Adrian V. Lee & Dr. Steffi Oesterreich

Edward & Kerri Lettieri  
Dr. Frank Lieberman & Dr. Beverly Barkon  
Dennis C. McCarthy  
Pamela A. Moalli, M.D. Ph.D. & Michael J. Rytel, M.D.  
William Pietragallo II  
R. Thomas & Merlita Rich  
Fern & Dr. Stephen Schwartz  
Margaret & Stephen Snavelly  
David J. & Dr. Francie Spigelmyer  
Samuel & Anne Zacharias  
Dr. Halina M. Zyczynski & Geoffrey J. Tolge

### PRESIDENT (\$2,500 - \$4,999)

Laura M. Albensi  
Dr. Richard & Luisa Beigi  
Kimbel G. Clackson  
Deborah & Paul Cunningham  
Sam & Heather D’Alessandro  
Aimee L. DiCicco-Ruhl & Craig E. Ruhl  
Joan Ellenbogen & George Handelsman  
Michael Fahy  
David & Lauren Garraux  
Robert Y. & Susan R. Kopf  
Carol Larson  
Dr. John T. Payne  
Mr. & Mrs. Patrick Regan  
Mary Richter  
Mary E. Roberts  
Ashley Salamacha  
Phyllis J. Sidwell

Dr. David & Anica Smith  
Susan M. & Bernard Stanek  
Maureen & John White\*  
Denise C. Wickline  
Gregory & Karen Zovko

### BENEFACTOR (\$1,000 - \$2,499)

The Honorable Donetta W. Ambrose  
Dr. Carey & Lorna Andrew-Jaja  
Jeannette Ayoob-Urban & Richard Urban  
Scott A. Baker  
Timothy M. & Roberta Bell  
Dr. Saul R. & Rhonda C. Berg  
Mr. & Mrs. & H. V. Blaxter III  
Dr. Donald & Jane Burke  
Carrie L. Coghill  
Dr. Stephen & Christianne Corey  
Melva E. Deitt  
Laura & Tim Derdenger  
Pamela D. & Anthony J. Dodge  
Dr. Gabriel Durkac  
Dr. Dennis & Denise English  
William F. Fabrizio  
Dr. Robert & Ann Fronduti  
Jim Ginocchi  
Elizabeth & Timothy Hazel  
Robert A. Hutton  
Kenneth & Susan Ilgenfritz  
Rosalind King-Miller  
Mary R. & Barry D. Kukovich  
Gary & Dixie Kulbieda  
Lawrence & Lynn Lebowitz  
Steven T. Luse  
Kaitlin Malaspina  
Joyce D. McCartney  
Linda T. Nakama  
Susan Oberg Lane  
Elliott S. Oshry  
Dr. Vivien Pan  
Demetrios & Kathleen Patrinos

To pledge your continued support, visit [MageeWomens.org](http://MageeWomens.org) or call 412-641-8949.



## INDIVIDUAL DONORS (cont.)

Ben & Laoretta Phillips  
Dr. Beth M. Piraino  
Dr. Mary Ann Portman & Barrie Lucas  
Elizabeth A. Roberts & Dr. Michael McKnight  
Anthony & Karen Ross  
Karen Shastri  
Dr. Robert T. & Jean M. Simmonds  
Mr. & Mrs. John A. Staley IV  
Jason & Madeline Strack  
Judy & Joseph Sufrin  
Dr. Urvashi Surti  
Dr. Michael & Linn Swanson  
Michael & Julie Sweeney  
Dr. Patrick Timmins  
Laurie & Charles Van Swearingen  
Dean & Claudine Walters  
Joy & Christian Wanamaker  
Bruce & Barbara Wiegand  
Travis J. Windle  
Michael Wozniak

## HUMANITARIAN (\$500 - \$999)

Gina M. & James Anetakis  
Alexander & Katherine Anetakis  
Bonnie & Richard Anton  
Christopher & Margaret Archinaco  
Lisa L. Ascencio  
Janice Bagnato  
Carol F. Berger  
Dr. Michael & Nora Bonidie  
David E. Brougher  
Justine Buchman / BMPC-Pennsylvania Chapter of Women in Nuclear  
Theodore Cataldi  
James E. Cochran  
Dr. Robert & Vicki Collins

Dr. Kathryn Daugherty-Penn & Dr. William Penn  
Ann L. Devore  
Robert & Eileen Eng  
Tim & Laurie Faller  
Valerie & Robert Flood  
Jane France & Chris Allison  
Judith A. Gruss  
Louis & Veronica Guarino  
Dr. Milton & Daphne Hamblin  
William & Kim Hayashi  
Natalie D. Hoffman  
La Toya Howard  
Dawn Iwamoto  
Cara Kassabov  
Dr. David L. & Mary Lou Katz  
Dr. Jennifer Kloesz  
Sherin Hetherington Knowles  
Debra & Kurt Limbach  
Jan Lottes  
Dr. Deanna Love Rutman  
James & Marion Lucas  
Terri L. Malone  
Brandon & Carmella Marzec  
Joedi Mascioli  
Christian Massetti  
Francis T. & Rita C. McAuliffe  
Carol & Francis McCarthy  
Bill & Kiki McConnel  
Michael S. & Jennifer M. McDonough  
Claire W. Newlin  
Rachel Patnik  
Doris Potter  
B. Restelli  
Katherine Restori  
Gail & Ken Rowles  
Dr. Souma & Dr. Rudy Sabbagha  
Carol D. Sedora  
Dr. Anita Sit  
James R. & Cheryl B. Snyder  
Dr. Richard & Rhea Sweet  
Karen & Nicholas Terzich

Britton Wean & Jarrett Orzechowski  
Virginia Wellman  
Lance White  
Laura & Matthew Witt  
Jennifer Ziemianski Beatty

## FRIEND OF MAGEE (up to \$499)

Ann R. Abbott  
Kristen L. Abels  
Deanna Ablog  
Lauren Abrahams  
Deborah L. Abriola  
Gina Ackerman  
Lisa Adam  
Patty J. Adams  
Breanne Adams  
Karen Adams  
Michael Agliardo  
Deborah E. Albrecht  
Angela Algarin  
Joy Allen  
Chesca Alvarez  
Anita Alverio  
Dawn Ambrose Allen  
Joseph Ambrosino  
Amy & Kenneth Amoroso  
Helen B. Anderson  
Kate Anderson  
Rita Anderson  
Rev. Cherri Andres  
William & Nancy Andrews  
Irene & Louis J. Anetakis  
Mike Annichine  
Jarrod Ansell

Don & Deborah Appleman  
Kristin Apuzzo  
Katie Arbogast  
Kathryn Arbogast  
Kathy Armenat  
Mark Armstrong  
Sara B. Arvay  
Beth Arzillo  
Maria Athanas  
Jamiey D. Aul  
Ann Ayissi Essono  
Matthew Ayres  
Abeer Azzuqa, M.D.  
Nancy & Raymond Babos  
Julie Badamo  
Anna D. Baird  
Carol Baits  
Jordan Baker  
Margaret Baker  
Barry Balas  
Carol Baligush  
Michael Balmert  
Monica Baltic  
Edward Balzer  
Jeffrey Balzer  
Janet F. Ban  
Heidi Barbarini  
Michael Barchetti  
Rae Barchetti  
Mr. & Mrs. Charles Barger  
Stuart Barish  
Bruce Barker  
Samantha Barone  
Jessica Barry  
Sister Nancy J. Barshick  
Jonathan Bartczak  
Brigette R. Bartko  
Jennifer Bartling  
Mike Bashford  
Devra Bastiaens  
Sandra & Batson  
Autumn Bauer  
Nancy & Nadav Baum

Kirkley P. Beal  
Florence E. Beck  
Karen Bednar  
Helen & Bernhard Behn  
Ellen M. Beinhauer  
Robb & Emmie Belak  
Evelyn Belansky  
Michelle E. Belechak  
Brett Belin  
Mary Bell  
Mr. & Mrs. Charles D. Bell Jr.  
Pauline P. Bellisario  
April Bellisario  
Kevin Bennett  
Sherrri Bennett  
Diana Bentley  
Jill Berardi  
Michael Berginc  
Sanford & Patti Berman  
Tiffany Bernardo  
Christine Bettinger  
Lisa Betts  
Ms. Lynne Bingham  
Marta Binotto  
Christine Bishop  
Amy Black & Anthony Stockham  
Donna L. Blackmon & Timothy W. McGuire, Jr.  
Kellie Blasco  
Annabelle Blevins  
Sherry Bloom  
Garrett Boast  
Drew Bohn  
Lynn P. Bonacci  
Dr. Marguerite A. Bonaventura  
Thomas & Theresa Bone  
Dale & Leigh Booker  
Courtney Borntreager  
Dr. John Joseph & Mrs. Katharine Botti  
Jessica D. Bova  
Lisa Boyd  
Heather Boyer

Carole Bradshaw  
Michael K. & Elizabeth A. Bradwell  
Rhonda & Randall Brand  
Kayla Brandt  
Myra Bregman  
Jill Bressler  
Angela Bronder  
Alexa Brown  
Dr. Heidi Brown  
Janet Brown  
Robert Brown  
Gage Bruce  
Leslie Bruce  
Melissa Brunner  
Melodi Bryner  
Jordan Bublik  
Ronald Buckanovich, M.D., Ph.D.  
James & Lori Buckreis  
Bergita Bugarija  
Serge & Virginia Burenin  
Rachael Burgess  
Linda B. Burke  
Sarah Burke  
Mike & Regina Burke  
Susanne & H. Eugene Burns  
Kimberley Burns  
Veronica Burnsworth  
Dawn Butler  
Paula Byler  
Laura Byrd  
Jacqueline Caden  
Karen & Mike Calandra  
Dr. Timothy P. & Lisa A. Canavan  
Connie & Ronald Cancilla  
Mary Anne Candee  
Kathy L. Cannon  
Allie Canterbury  
Carla Cantrell  
Dr. Susan Capelle  
Conrad & Linda Capuzzi  
Carl Carenbauer

Sue Carey  
Terry Carlton  
Dawn Carney  
Kelly C. Carney  
Sylvia K. & Lee J. Caromano  
Pamela Cassidy  
Elaine B. Celko  
Charlene L. Centar  
Margaret Cessar  
Edward Chaltry  
Christine D. Chambers  
Marilyn J. & John Paul Chaney  
Dr. Judy C. Chang & Dr. Paul Leong  
Julie Chapel  
John & Margaret Charley  
Courtney Chase  
Kenneth Cherwin  
Richard Chesnik  
Diane Chessman  
Marilyn K. Chetwynd  
Linda G. Chmelynski  
Cynthia Chubb  
Dr. Ki Y. Chung  
Carmen Chung  
Mary Lou & Jerry Church  
Chad Ciszewski  
Stacie Clark  
Heather B. Clark  
Jess Clegg  
Michele M. Clemens  
Sylvia M. Coast  
Ms. Gena Coblentz  
Lisa Coder  
Gloria J. Cogan  
Kelli Coghill  
Melinda & Kristian Colaizzi  
Marie Cole  
Susan Cole  
Frederick H. & Mary Jane Colen  
Laurie Collier

Clare Collins & Brian P. Gabriel  
Kimberly J. Comer  
Sharon S. Compton  
Patricia Connolly  
Dr. Kirk & Kristen Conrad  
Carol & Steve Conti  
Mr. & Mrs. John Conti  
Anita Conway  
Alana Cook  
Carol Cook  
Heather Cooley  
Tiffany Coon  
Steven Cooper  
Anna Cooper  
Scott Corbman  
Frank W. Cornell  
Veronica Corpuz  
Monica Costlow  
Tara Covelens  
The Cozen Family  
Karen Crawford  
Katie Crawford  
Joyce Cready  
Dr. Mitchell & Jennifer Creinin  
Melissa & Martin Crimmins  
Karen Crissman  
Maxence Crossley  
Robb Crouch  
John Crouse  
April Croyle  
Sue Croyle  
Ashlee Crum  
Sandra Culbertson  
Jessica & Gregory Cypher  
Jennifer Cyphert  
Rebekah Czerwionka  
Jemie Dababneh  
Dr. Patricia L. Dalby  
Alene & Jason D'Alesio  
Lori D'Ambrosio  
John D'Ambrosio  
Shirl & Robert D'Amico  
Jessica D'Angelo

To pledge  
your continued  
support, visit  
[MageeWomens.org](http://MageeWomens.org)  
or call 412-641-8949.



**INDIVIDUAL DONORS (cont.)**

Col. & Mrs. R. Michael Daniel, USMC (Ret)  
 Andrea Daniels  
 Betty P. & Robert W. Danner  
 Miriam & Roberto DaRocha  
 Mira S. Das  
 Mr. Alex Davit  
 Jessica Dawson  
 Sarah Dawson  
 Ruth Anne Dayton  
 Stacy L. Dean  
 Karen Debes  
 Lori Defilippi  
 Kim Degney  
 Janet R. Dell  
 Frank & Rose DeMino  
 Nancy L. Denny  
 Elizabeth DeNoi  
 Jo Lynn & Patrick C. Derdenger  
 Diane Derescavage  
 Janice Devine  
 Ryan Dew  
 Barbara & Mark DeWitt  
 Mr. & Mrs. Ron Dezzutti  
 Richard & Karen Diamondstone  
 Christina Dickerson  
 Brandon Dickerson  
 Peter Dillon  
 Lan Dinh  
 Jim E. Dittler  
 Bonny Diver  
 Nicole Dlwgosh  
 Kelly Dobransky  
 Matthew & Kati Doebler  
 Lynn Doehring  
 Melissa Dombrowski  
 Dale Dominick  
 Mrs. Lea Donahue  
 Tara Donofrio  
 Maureen A. Donohue

Lisa & William Donovan  
 Roy & Pamela Doolan  
 Joseph D’Orazio  
 Michael Dougherty  
 Ashley Dougherty  
 Diane D. Dougherty Chontos  
 Lauren Doyle  
 Kathryn Driscoll  
 Mary Ellen Driver  
 Rebecca Droke  
 Julie M. Dubaniewicz  
 Gary & Amy S. Dubin  
 Frank Duchon  
 Heather Dudd  
 Constance & Dennis Dunham  
 Lauren Dunn  
 Cassie Dunn-Tackett  
 Curt Dupill  
 Desirée Durka  
 Barbara J. Dvorznak  
 Sierra Dykins  
 Pamela Eagar  
 Anne Earle  
 Diane P. Economakis  
 Theresa Edder  
 Gail D. Edwards  
 John M. & Marie M. Eidt  
 Matthew Eisenhuth  
 Gina Elliott  
 Beverly Ellis  
 Felicia\* & Noel Emanuel  
 Carolyn & Scott Ennulat  
 Helen Erikson  
 Mary Ann Ernette  
 Ryan Evans  
 Thomas & Carol Eyles  
 Jason Faber  
 Melissa Faith-Baun  
 David & Fran Fall  
 Claudia Fariello Bolnick  
 Kathy Farina  
 Jennifer Faulkner  
 Eloise Federer

Jennifer Fellows  
 Christine Felter  
 Judith A. Feniger  
 Mark Ferrante  
 Orlie S. Ferretti  
 Matthew Ficorilli  
 Shirley Fierro  
 Heather Findon  
 Mary Fine  
 Mrs. Denise Fingeret  
 Elizabeth H. Finizio  
 Matthew B. Finley  
 Michelle Fioravanti  
 Todd & Kimberly Fitch  
 Mary Beth Fitzhenry  
 Ms. Lynn Flaherty  
 Maria Flavin  
 Michael R. Flavin  
 Gail Fleckenstein  
 Robert Fleming  
 Brad Flook  
 Rosemary S. Flynn  
 Erica Fong  
 The Forney Family:  
 Andrea, Sarah, Elizabeth,  
 Meredith (Kittle) & Michael  
 Linda Forster  
 Lisa & Stephen Fowler  
 Lori Fowler  
 Sarah Frame  
 Nicole Franczyk  
 Elizabeth & Scott Frankman  
 Melissa Franko  
 Jake Frickanish  
 Tammy A. Friedt  
 Gregg Frischling  
 Alexandra Froehlich  
 Helen Fullen  
 Susan Fullerton Shirey  
 Dr. Fred Fumia  
 Mrs. Candice Gack  
 Michele & Shawn Gallagher  
 Dr. Denise Gallagher  
 Heather Gallegos

Roberta T. Gallick & Robert J. Marefka  
 Ms. Gretchen Gallo  
 Rebecca Galvin  
 Cheryl Gamboa  
 Daniel S. Garbin  
 Nicole Garcia  
 Liliana Garcia  
 Elizabeth Garcia  
 Alissa Garretson  
 Carolyn Garufi  
 Mary & Robert Garvin  
 Judith H. Gaudelli  
 Jaclyn Gaus  
 Isabelle Gauthier  
 Annette M. Geci  
 Dr. Kimberly Gecki  
 Arnold & Adrien Gefsky  
 Wayne D. Gerhold  
 Lynda R. Germano  
 Dr. Chiara Ghetti & Dr. Jerry Lowder  
 Margaret A. & Allen E. Gibboney  
 Lucille Gibson  
 Rita Gigliotti  
 Nicole Gillman  
 Megan Gilson  
 Leslie L. Gingo  
 Michael & Shelley Giobbi  
 Elaine Gittlen  
 Mr. & Mrs. James N. Glakas  
 Marie Glaser  
 Nina Gleason  
 Susan & Richard Godfrey  
 Richard E. Goldinger  
 Tessa Gomes  
 Jane & Robert Gomori  
 Dr. Kimberly Gordon Tucker & Dr. James Tucker  
 Cori Gorski  
 Alison N. Grachen  
 Lorraine A. Graham  
 Kathleen J. Grant

Sebastian & Vincenzina Grasso  
 Megan Grau  
 Dr. & Mrs. Gregory Gray  
 Ashley Graybill  
 Charles B. & Susan I. Greenberg  
 Hayley Grese  
 Joshua Griffin  
 Maria Grinko  
 Sarah Gruber  
 Ilana Gruebel  
 Betsy & Ronald Grzymkowski  
 Lucy A. Gumto  
 Dalene Gustkey  
 Beth Haas  
 Andrea Hager  
 Dr. Christiane Hakim  
 Kate Halahurich  
 Sara Halaja  
 Rebecca Halkias  
 Barbara & Thomas Hall  
 Allan L. Hall  
 Nick Hamblin  
 Barb Hammerschmidt  
 Emilie R. Hammerstein  
 Connie Hammond  
 Mary E. & Douglas M. Hamrock  
 Colleen & Kevin Hannegan  
 Karen Hanzelin  
 Liza Haraburda  
 Thomas G. Harcarik  
 Gail F. Harger  
 Leigh Harper  
 Rebecca Harris  
 Rosanne I. Harrison  
 Ronald G. Hartman & Leslie A. Golomb  
 Gregory & Kristy Hartman  
 Roxann & Frank Hartmann  
 Ms. Carolyn Hartner  
 Carrie Hartnett  
 Greg Hartzberg  
 Jessica Haselkorn  
 Albert & Martha Hasis

Barbara Hast  
 Steve & Marie Havash  
 Dr. & Mrs. William W. Hay Jr.  
 Bryana Hayes  
 Abigail Hazi  
 Jason Head  
 Maeve Healy  
 Beverly & William Heimberger  
 Ashley Heinrichs  
 Margaret & Scott Heintzleman  
 Michael Helwig  
 Donna J. Henderson  
 Janice & Eric Henry  
 Mary Lou & Kenneth Herbst  
 Kellee Herbster  
 Desiree Herron  
 Susanne W. Hershey  
 Lorraine & Richard Hess  
 Katelyn Hess  
 Cora Hilberg  
 Gabrielle Hlasnick  
 Phyllis Hodder  
 Danielle Hoefler  
 Michael Holden  
 Jennifer Holder-Murray, M.D.  
 Mrs. Shelby F. Holloway  
 Marilyn & Charles Honigsberg  
 Christine Hood  
 Samantha Horinka  
 Emily Horton  
 Dona & Thomas Hotopp  
 Paul & Amy Hoyt  
 Na-Tasha Hubbard  
 Antoinette Hughes  
 Kelli Hugo  
 Diane & Tom Hurkmans  
 Michael Hurkmans  
 Betsy Hurst  
 Meri M. Iannetti  
 Donald & Deborah Iezzi  
 Anthony J. & Jean F. Indovina  
 Donna Ingot  
 Juliana J. Irvin

Carl Isaacs  
 Ann H. Iurlano  
 Laura & Daniel Jacko  
 Denise Jackson  
 Nayree Jacob  
 Liliane C. Johnson  
 Martha M. Johnson  
 Aubrey Johnson  
 Paul Johnson  
 Patrice Johnstonbaugh  
 Keisha & Jonathan Jones  
 Melissa Jones  
 Mary Joy  
 Tom Kadar  
 Stephanie Kamel  
 John & Amy Kane  
 Scott Kantrimaitis  
 Lawrence\* & Natalie Kaplan  
 Dr. Kobra Karimkhani  
 Barbara Katz  
 Michael Kauffman  
 Teresa Kauffman  
 Maria Kautter  
 Karen M. Kavanagh  
 Celeste Keefe  
 Debbie Keisling  
 Nancy & Louis Keller  
 Dr. & Mrs. Joseph L. Kelley III  
 Jean G. Kelley  
 Kaitlin Kelly  
 Nicole Kelm  
 Ann & Fred Kenderson  
 Jacinda Kennedy  
 Theresa Kennelly-Cook  
 Barbara & Robert Kepple  
 Geraldine A. Kerna

Daniel P. & Johnna Kerner  
 Susie Keron  
 Marian & John Keyes  
 Narges Khanjani  
 Tyler Kiener  
 Mary Ann Kimmen  
 Jacqueline King  
 Peggy Kizilirmakli  
 Margaret Klein  
 David L. Klukan  
 K. Knauss  
 Maria Knauth  
 Corey Knutson  
 Amber Koehler  
 Susan Koeppen  
 Edith G. Koleno  
 Loretta Korinis  
 Rob Kornosky  
 Brooke Kosar  
 Joy Kotulsky  
 Bernadette Kramer  
 Constance Kramer  
 Debbie Kramer  
 Rita Kramer  
 The Krapf & Lubitz Families  
 Jonathan C. Kratsas  
 Tim Krebs  
 Julianne Kremer  
 Melissa Kressley  
 Elizabeth E. Krisher  
 Carla Krisuk  
 John & Kathleen Krolicki  
 Beth Kuhn  
 Kathleen A. Kulka  
 Dr. Jeffrey & Susan Kuller  
 Rachael Kuperman  
 Barbara & Alan Kurek  
 Gerard & Tami Kusluch  
 Britney Kwolek  
 Irene M. Labance  
 Anthony LaCenere  
 Nancy E. Ladd  
 Jeff Lagman

To pledge  
 your continued  
 support, visit  
**MageeWomens.org**  
 or call 412-641-8949.





# TOASTING DARCEL FAHY AND THE OVARIAN CANCER RESEARCH SHE CHAMPIONED

BY NIKI KAPSAMBELIS

In the summer of 2010, a young woman woke up from exploratory surgery at UPMC Magee-Womens Hospital to devastating news: at the young age of 25, with no family history or genetic markers, she had advanced ovarian cancer.

It was a defining moment in Darcel Fahy's short life, and it marked the beginning of her legacy. After that day, she set two goals for herself: that she would live the rest of her life to the fullest, and she would fight to help other women facing the same diagnosis.

## **She accomplished both.**

Darcel left a lasting impression on those who knew her, particularly Dr. Robert Edwards, who chairs Magee's Department of Obstetrics, Gynecology and Reproductive Sciences and is an investigator with Magee-Womens Research Institute specializing in gynecologic cancer.

The two formed a close bond, and Darcel doggedly participated in Dr. Edwards' research, including two clinical trials. She donated heavily to a tissue and blood bank that he oversees. And she drove from her home near Windber, Pennsylvania — about 90 minutes from Pittsburgh — in pursuit of aggressive treatment that would extend her life and inform research.

She worked tirelessly to raise awareness, raise money, and speak out about ovarian cancer. "She wanted ways to help people, and if not find a cure, find a way to detect it," says her husband, Mike.

The five-year survival rate of patients diagnosed with Stage 3c ovarian cancer, like Darcel, is just 39 percent, according to the American Cancer Society. Darcel lived for 7½ years, and Mike Fahy credits her care under Dr. Edwards with extending her life. She died on Oct. 20, 2017; even in the last few weeks of her life, she was still asking to participate in research.

After her death, Mike — who has brewed beer both professionally and as a hobby — created a coffee milk stout called With You Always through Whitehorse Brewing in Berlin, Pennsylvania, where he once worked. In September 2019, he sold it as a fundraiser for ovarian cancer research at Magee.

This year, they again offered the stout as a fundraiser for Magee, supplemented by a virtual campaign.

Unbeknownst to the Fahys, Darcel's other wish was coming true in 2017, the last year of her life. On April 17, 2017, a woman she never met — Dr. Carolyn Kubik, a Magee-trained infertility specialist — learned that, like Darcel, she had advanced ovarian cancer. Her first call was to Dr. Edwards, whom she knew professionally.

Like Darcel, Dr. Kubik is a woman who faces challenges head on. When cancer came for her, she was determined to rule it.

Dr. Edwards surgically removed the cancer that had spread throughout her abdomen, then began 18 weeks of intravenous and intraperitoneal chemotherapy at UPMC-Passavant. By Halloween, her ports were removed, and her tumor marker has been normal ever since.

The treatment via combination intravenous/intraperitoneal chemo was part of a protocol that Dr. Edwards has been researching and promoting nationally for about 20 years. Though not yet universally accepted, three clinical trials have demonstrated its effectiveness compared to standard therapy, Dr. Edwards notes.

Among the women who contributed to those earlier clinical trials: Darcel Fahy.

Today, Dr. Kubik is cancer free and back to work helping couples eager to start a family.

For Mike Fahy, knowing that Darcel's fight bought more time for other women represents a victory: "I think for her, it would have made it all worthwhile. That was everything she ever wanted."



**INDIVIDUAL DONORS (cont.)**

Jordan Lairson  
Michelle H. Lally & Philip B. Skender  
Amy L. Lally  
Sharon Lamb  
Leslie Lamers  
Ms. Catherine Lamm  
Melissa Lynn Landers  
Eileen & Nicholas Lane  
Gabriel Lansberry  
Erin Lantzy  
Marilyn M. Lanz  
John L. & Joyce M. LaQuatra  
Natalie Larsen  
Beverly Ann Latimer  
Mary Lattner-Lotz  
Alyssa Lauer  
Erin F. Lawrence  
Josh Leary  
Ms. Elizabeth Lechner  
Daniel & Joan Leehane  
Joan Lenard Allen  
Jay Lenick  
Ms. Elinor Leong  
Coleen Lester  
Ben Levangie  
Dr. Heather Levin & Joshua Polsky  
Paula Levin  
Karen Levine  
Bernard L. & Kimberly J. Levite  
Elyse Levkulich  
Gloria & Frank Lewandroski  
Anne Lewis  
Zachary Leydig  
Jodi Lheureau  
Junyi Li  
Mei Lin  
Caryl I. Lineman  
Randall & Sandra Lingenfelter  
Maria Link

Ms. Emily Liscio  
Beth Liston  
Maegan Little  
Wenyu Liu  
Robert & Barbara Livorio  
Dr. Clinton J. Logan  
Anna Mae Long  
Stacey Losteter  
Dr. Michelle Louie  
Kelly Lovato  
Jennifer Lovell  
Dr. Jerry L. Lowder & Dr. Chiara Ghetti  
David Lucci  
Melissa Lucci  
Amanda Lucke  
Lisa Lujetic  
Theresa Luther  
Thomas Lynch, IV  
Christine Lynd  
Cynthia Lytle  
Dr. Robert & Gail MacAlpine  
Sarah Maccallum  
Shayna MacCleary  
Kristen Macurdy  
Erin Madden  
Romero Madison  
Joyce & Richard Magee  
Miwako Magee  
Darcey & Rob Mains  
Leonard & Adrienne Maist  
Jennifer Makin  
Ethel M. Maloney  
Michael Manbeck  
William Mandel  
Susan Marshall Manko  
Adam Mannheimer  
Marshall & Renny Mansfield  
John W. & Renee L. Manzetti  
Joe Marchi  
Karen Marder  
Mr. Robert J. Marefka

Amy P. Marks  
Kathleen Marouse  
Peter Foster & Wendy Mars  
Heidi Marshall  
Julie Marshall  
Mr. Doug Martin  
Erin Martin  
Jacquelyn Martin  
Kate Martin  
Ann Martinez  
Nicholas Masterson  
Valerie Mastren  
Joseph R. & Cornelia Matson  
Mardi J. & James P. Mauney  
Margaret Ann Maxwell  
Colleen Mazreku  
Janet Mazzarini  
Karen Mazzarini  
Debra McAllonis & Eric Streicher  
Rebecca McBride  
Quinn McCabe  
Kim Mccann  
Mary J. Mccartney  
Robert Mccauley  
Jane A. McClimans  
Paul Mccomb  
Sally Mccomb  
Ronda & Kenneth McConnell  
Kathleen Mccormick  
Ashley Mccurry  
Stephanie M. Mcdaniel  
Kathleen & George McDowell  
Kristy & Michael Mcelhinny  
Karen Mcfedries  
Lorraine McGhie

Mike T. McGrath  
Timothy W. McGuire Jr. & Donna L. Blackmon  
Howard & Sammy McKay  
Ruth A. & Joseph McKelvey  
Patricia H. McKenna  
Traci A. McKenna  
Dr. Margaret & David McKeown  
Megan Mckinney  
Pamela & John McKivigan  
Karen McKnight  
Bonnie & Bob McLaughlin  
Barbara Mcmanus  
Dr. Melissa McNeil & Dr. Frank Bregar  
Melody McQuillan  
Joan McSorley  
Thelma J. Meacci  
Kristy Meade  
Sarah Meehan  
Mirela Menko  
Amanda Merola  
Ann Merrick  
Donna M. Messer  
Joan G. & Kelly N. Metzgar  
Rachel Meyer  
Elizabeth Michaels  
Matthew Michaux  
Doina Milcsevics  
Lawrence A. Miles  
Alicia A. Miller  
Allison Miller  
Sandra A. Miller  
Trista Miller  
Nicole Miller  
Dorothy Milovac  
Nancy Mimless  
Cathleen Miner  
Tamra E. Minnier  
Elizabeth S. Minnotte  
Regina Mitchell  
Diane M. & Robert M. Mitsch  
Camille Molina

Carrie B. Moll  
Daniel R. Monarko  
Rachel Montoya  
Gabrielle Moore  
Anne S. Moosman  
Paige More  
Marie Morell  
Jane D. Morello  
Barbara L. Morey  
Deana Morgan  
Jamie Morgan  
Yvonne & John T. Morgan  
Josefina & Joseph T. Morrissey  
Theresa & Richard Mosko  
Carol B. Mrus  
Keri Mudalgikar  
Dr. Eberhard Mueller-Heubach  
Diane Al Muir  
Brooke K. Mullin  
Alyce Munnerlyn  
April Murphy  
Christopher Murphy  
Nina & Justin Murphy  
Carol Ann Murray  
Christine & Thomas Murray  
Jennifer Muto  
Dr. & Mrs. Eugene Myers  
Paige Myers  
Sona Nadkarni  
Elizabeth Nagoda  
Norman & Judith Nardelli  
Antoinette Naser  
Carroll Nason  
Richard Nathenson  
Bushra Nazir  
Sondra Neal  
Brenda D. Nederhood  
Craig Neely  
Mr. & Mrs. Peter Neff  
Racheal Neish  
Sharon & Richard Nelson

Megan Marie Newell  
Ms. Minh T. Nguyen  
Christina V. Nicassio  
Christa Nicholson  
Susan Nicklos  
Margaret Niedzialkia  
Josephine D. Nigborowicz  
Mary & Frank Niggel  
Tawnie Nine  
Amy Nixon  
Anita Nowak  
Nadyli Nunez  
Alekxandra Nurnberg  
Donald T. Nyalka  
Jennifer Nye  
Kathryn & Ronald L. Oblak  
Bette J. O'Brien  
Marion O'Brien  
Christine & Bryan O'Connor  
Stephanie O'Donnell  
Genevieve L. Ogradnik  
John & Carrie A. Ohorodnyk  
Dr. Cynthia R. Okin  
Katherine Oltmanns  
Donald Onodi, Jr.  
Molly Onufer  
Kathleen S. Orletsky  
Ingrid Ortega  
Michele Ortlip  
Jennifer & Dr. Kyle Orwig  
Megan Osborne  
The Ostinowsky Family  
Betsy & Neil Ostroff  
Cynthia & Lawrence O'Toole  
Esther E. Ott  
Patricia & Henry Overbeck  
Eleanor Owens  
Gina Oyler  
Julie Pabon  
Robin Page  
Jackie Page-Heidelberg  
Marilee Painter  
Jacqueline Palko

Kayleigh Palmieri  
Ms. Diane Palumbo  
Stephen L. Parker  
Wendy S. Parrish  
Brandi & Thomas Patterson  
Mary Patterson  
Kim Payne  
Jill M. Payne  
M. Agnes Peebles  
Sofia Pellaschiar  
Sandra L. Pelser  
Mark & Elizabeth Pelusi  
Dr. George & Doris Pence  
Kerri Pennington  
Diane & Alan Perer  
Frank M. & Rosemary P. Perrone  
Anitamarie Perry  
Ashley & Josh Pershing  
David Peters  
Roxanne Petro  
Linda M. Petruna  
Laurel Petty  
Jill L. Pezzino  
Marilyn Pfaff  
Nathalie Phillips  
William & Cheryl Picard  
Lori & Wayne Pintar  
Gayle & Lawrence Pirola  
Florence C. Pizzica  
Karen & Kent S. Platos  
Dr. Elizabeth Ann Poe  
Joseph Polantz  
Patricia Polesnak  
Myrna H. Pollock & Charles N. Strotz  
Celina Pompeani  
Patricia Pompeii  
Nathalie Poncery  
Karen D. Potter  
Dan Potter  
Jen Powell  
Dr. Robert & Catherine Powers

Johno Prascak  
Dawn Priedium  
Jeffrey S. Predmore  
Nicky President  
Helen B. Prine\*  
Eliecia Progar  
Tiffany Pucci  
Janet Pudlo  
Karlene K. Putnam  
Gabriele & Robert Putzi  
Lavina & Allan Quackenbush  
Sharon Quail  
Lauren Quallich  
Katy Quirk  
Jeanne U. Rabel  
Eric Racy  
Mr. John Radelet & Mrs. Marirose Radelet  
Gaurav Raina  
Veronica Ramallo  
Lori Ramsdale  
Clifford Rankin  
Ann Rankin Kline  
Joni L. Rapneth  
Barbara Rapstein  
William & Bethany Ratcliffe  
Dr. Jonathan & Rachel Ratzersdorfer  
Luke Ravenstahl  
Dr. Amy J. Ravin  
Shelley Reed  
A. June Reed  
Vicki Reed  
Iris V. Rees  
Ms. Cynthia Reese  
Todd Reidbord  
Joe Rellick  
Regina Render  
Colby R. Renton  
Elaine Resetar  
Kay Reubi  
Christina & Henry Richard  
Michelle Riches

To pledge  
your continued  
support, visit  
**MageeWomens.org**  
or call 412-641-8949.



**INDIVIDUAL DONORS (cont.)**

Karen Richmond  
 Leila Rieder  
 Ashleigh Riehl  
 Mary S. Rishel  
 Mona Rishel-Shissler  
 Elizabeth K. Robbins  
 Valerie Roberts  
 Scott & Betsy Rogerson  
 Kristen Romano  
 Melinda Romito  
 Martin & Betsy Rosen  
 Phil Rosen  
 Shirley Rosenbaum  
 Dr. Lee A. Rosenblum  
 Sharon Rosenfeld,  
 Sonia Bajwa,  
 Meredith Benedict,  
 Chartia Glass Clair,  
 & Molly Loughney Melius  
 Marc & Donna Rosenwasser  
 Kate Rossi  
 Allison Roth  
 Richard Roth  
 Sara Rothermich  
 April Rowland  
 Yang Ruan  
 Stephen B. Ruben  
 Judith Rubin  
 Kimberly A. Rudd  
 Randi & Nicholas Rumbaugh  
 Dr. Bunja Rungruang  
 Ryan Rupert  
 Cindy & Andy Russell  
 Sarah Russell  
 Nancy & George Russon  
 David & Christa Ruzomberka  
 Diane L. Sajewski  
 Lisa & Matthew Salamone  
 Jessica Salko  
 Dr. Joseph  
 & Patricia Sanfilippo

Leslie Sanford  
 Ms. Donna Sanft  
 Julia Santner  
 Haylee Saunders  
 Eric Scardelli  
 Gilda Machin-Scarpaci  
 & Joseph L. Scarpaci Jr.  
 Janet Schaefer  
 Dave Schafer  
 Mikell C. &  
 A. William Schenck  
 Regina R. Schindler  
 Teresa Schmidt  
 Jessica Schneider  
 Richard Schott  
 Mary Ann  
 & Herbert Schrempp  
 Jane Schuchert Walsh  
 Robert P. Schwab  
 Louise C. Sciannameo  
 Daryl D. Scott  
 Catherine Scott  
 Ross & Gail Scott  
 Jaimie Sebastianelli  
 Richard M.  
 & Sondra L. Sedlack  
 Evelyn F. & Edward J. Selleny  
 Diana & Pushpendra Senan  
 Kristi Senko  
 Maria Shah  
 Frada F. Shapiro  
 Catherine Shea  
 Megan L. Sheesley  
 Scott Shelow  
 Anna Lisa Sheridan  
 Patricia A. Shetler  
 & Samuel A. Duerr III  
 Suzanne Shirey  
 Mr. & Mrs. Thomas Shope  
 Nancy Shrader  
 Heather Shugats  
 Sally V. & Robert W. Shuster

Aaron Siegel  
 Richard J. Sikora  
 Mr. & Mrs. Neil Silveus  
 Eileen Simmons  
 Elizabeth J. Simoes  
 Andrea Sisk  
 Mary Lois Sisson  
 Bernadette M. Skoczylas  
 Natalia Skurman  
 Scott Slaugenhaupt  
 Donna J. Sleasman  
 Kelly Slipak  
 Joanna Smith  
 Leslie R. Smith  
 Renee Smith  
 Lindsey Smith  
 Kelly Smith  
 Bronson Smith  
 David & Donna Smith  
 Barbara Smith  
 LA Smith  
 Sydell Smith-Payne  
 Michelle Smithwick  
 Mary Anne Sobecki  
 Holly H. Sommer  
 Vince Sorco  
 Cheryl Sorek  
 The Sottosanti Family  
 Nancy Z. South  
 Ashley Southers  
 Joyce L. Sowinsky  
 Cathy Spalding  
 Jeri Spann  
 Michelle Spardy  
 Annette Sparrow  
 Teresa Speiran  
 Barbara K. & John W. Spence  
 David & Marcia S. Sperling  
 Trudy Stalbaum  
 Stephanie Stanley  
 Barbara Stanny

Mavra Stark  
 Carol A. Stasik  
 Richard J. Staszak  
 Ashley Stefanko  
 Paul & Nancy Steigerwald  
 Karen Lee Stein  
 Cynthia Stein  
 David Steinbach  
 Dawn L. Steinbrink  
 Marcia & Michael Stepek  
 Lauren Michelle Stevens  
 Robin M. & Lisa C. Stevenson  
 Todd & Denee Stevenson  
 Diane E. Stewart  
 Sarah Stewart  
 Jennifer Stivason  
 Kristy Stockmal  
 Lawton Stokes  
 Bernard Stout  
 Robin Stout  
 Michael T. Stover  
 Colleen A. Straub  
 David A. Stull  
 John & Patricia Stunda  
 Mildred Sturm  
 Heidi Sullivan  
 Dr. Gary & Josie Sutkin  
 Anne Sutton  
 Jason R. Swartz  
 Ashlee & Ryan Sydlik  
 Elizabeth Sysak  
 Joseph S. Szabo  
 Christopher Szczech  
 Joyce Szramowski  
 Shirley Tadda  
 Janice Talerico  
 Michael Taylor  
 Lauren Taylor  
 Windy L. Taylor  
 Cynthia L. Tedesco  
 Robert Tedesco

Anissa A. Tekelenburg  
 Andy & Pat Tellers  
 Steven Tendon  
 Deanne Thai  
 Sarah Thase  
 Gretchen Thomas  
 Jamie R. Thomas  
 Fran Thompson  
 Erin Thompson  
 Kimberly & Christian Tiano  
 Yvonne Tiberio  
 Rosemarie & Tyler W. Timko  
 Monica Tinsley  
 Ted Tishman  
 William T. Tobin  
 Mr. & Mrs. Jeffrey B. Todd  
 Susan Todhunter  
 Justin Tognarine  
 Shari Tolomeo  
 Tawni Toole  
 Pebbles Torres  
 Joe Toscano  
 Tina Towsley  
 Jill C. Trainor  
 Susana Traub  
 Jill Trimble  
 Ronald Tripp  
 Susan Troutman  
 Betty L. Tuite  
 Barbara Turcsanyi  
 Misha G. Turner  
 Robin Tush  
 Sharon Ulrich  
 Robert & Donna Urban  
 Olga Ushakova  
 Dr. J. Robert & Cecile Utberg  
 Gary & Cynthia Valenta  
 Stephanie Valentine  
 Jennifer G. Valerio  
 Marietta Varish  
 Michael Vasil

Dr. Sybil P. Veeder  
 Palma Veneziano  
 David & Deborah Ventura  
 Josh Verbanets  
 Viju Verghis  
 Mr. & Mrs. David R. Vick  
 Jim Villella  
 Lizabeth Vincent  
 Will Vitalis  
 Christine Volkov  
 Linda & George Volkov  
 Jessica Vorobel  
 Caroline Vranesevic  
 Karen & Duane Vula  
 Donna Waigand  
 Brian Waldron  
 Amy Walsh  
 Brian J. & Ellen D. Walsh  
 Sarah Walsh  
 Stacy Walter  
 Dr. Nicole & Robert Waltrip  
 Stanley Wang  
 Ms. Amanda Warco  
 Emily Wasel  
 Cassandra Washington  
 Pamela Washington  
 Marsha A. Wasilko  
 Dr. Jon & Susan Watchko  
 Mr. & Mrs. John Wean III  
 Rebecca Weatherly  
 Erna M. Webb  
 Raymond G.  
 & Debbie M. Weber  
 Sarah Weber  
 Jessica & William Weidensall  
 Casey Weiss  
 Daniel Weiss  
 Pricilla Welles  
 Tom & Caroline Wentling  
 Steven E.  
 & Susan K. Wesmiller

Barbara J. West  
 Rosalie S. West  
 Gaylen Westfall  
 Carly Westurlund  
 Joyce & Richard Wharton  
 Mrs. Susan White  
 Lee White  
 Lorelei Whitehill  
 Ellen B. Whitman  
 Tami Wice  
 Betty W. Wickline  
 Maryann & Wayne Wickline  
 Lois J. & David W. Wiegman  
 Jessica Wielock  
 Harold C. Wiesenfeld, M.D.  
 Nancy Wiker  
 Robert Wilcox  
 Margaret Wiley  
 Sharon M. Wiley  
 Lauren Wilkie  
 Mary Wilkins  
 Courtney Williams  
 Michael Shane Williams  
 Marcia Williams Hammann  
 Ann Willman  
 Linda D. Wilson  
 Courtney Winn  
 Carly Winner  
 Rhonda G. Winters  
 Barbara Wirth  
 Marcus Wisneski  
 Lisa Wisniewski  
 Dr. Douglas  
 & Dr. Catherine Woelkers  
 Ann Wolak  
 Joan M. & Jon A. Wolf  
 Kaichiu Wong  
 Robert Wood  
 Mr. & Mrs. Robert T.  
 Woodings III  
 Carrie Woods  
 Lea Woodward

Lindsey Woroszylo  
 Andrew & Ashley Wozniak  
 Patricia & Charles Wright  
 David Yankura  
 Brian Yard  
 Mr. Ting Yen  
 Wilma Yeschke  
 Kathy Younciak  
 Sandra M. Young  
 Lori Young  
 Joyce & Mark Yovetich  
 Dr. Lily Yuan  
 Mauria Zalavary-Kunkel  
 & Dr. Jeffrey Kunkel  
 Jessica Zamiska  
 Robert Zampogna  
 Nancy & Richard Zappala  
 Michelle Zelechowski  
 Lisa Zhao  
 Stacy Zinn  
 Harry L. & Laurie B. Zionts  
 James Zipparo  
 Genevieve A. Zitko  
 H.J. Zoffer  
 Jessica Zuber  
 Kara & Thomas Zumpella

\*deceased

To pledge  
 your continued  
 support, visit  
**MageeWomens.org**  
 or call 412-641-8949.



# LEAVING A LEGACY

## MAGEE PHYSICIAN-SCIENTIST FUNDS RESEARCH PROGRAM



“I’ve had an enormously gratifying career,” said Steve Caritis, M.D. “The opportunity to balance patient care with clinical research has been incredible, and my hope is to pass that kind of satisfaction onto residents and fellows who care for pregnant women at Magee.”

Now in his 50th year as a practicing specialist in Maternal Fetal Medicine (MFM) at UPMC Magee-Womens Hospital, Dr. Caritis has gifted \$500,000 in support of obstetrical residents and MFM fellows to explore clinical research. He hopes his gift will spur research interest in trainees so they can explore research and see if it inspires them.

“Our residents have little time to conduct research during their residency as they are often overwhelmed with their clinical work. Our MFM fellows, on the other hand, have the time and are required to undertake research as part of their training but frequently do not have access to funds to support their research. This lack of opportunity discourages trainees from considering research as a part of clinical care in their career. My goal in providing research support is to enable trainees in obstetrics to participate in research to see if it is something they would like to pursue,” said Dr. Caritis.

Over the course of his career, Dr. Caritis focused on research in addition to his clinical practice. His early work focused on understanding the causes of premature birth, while his more recent work examines pharmacology as it relates to pregnant women.

“Most medications taken by pregnant women have not been studied in relation to her physiology,” said Dr. Caritis. “The dose of a medication for a pregnant woman is based on research done on men and non-pregnant women. The physiologic changes in pregnancy affect every aspect of how a medication is handled by the body. Thus, dosing for pregnant women is woefully inaccurate. This commonly leads to excessive

medication for some women and an inadequate dosage for other women. This is something we want to change.”

Currently, Dr. Caritis directs projects studying buprenorphine and 17-hydroxyprogesterone caproate in pregnancy. Buprenorphine is used to treat opioid use disorder and may have advantages over methadone for women struggling with the condition. 17-hydroxyprogesterone caproate is a medication that may reduce the risk of preterm birth in women who experienced preterm birth previously.

“If a person is interested in clinical research, the opportunities at Magee are unparalleled,” Dr. Caritis said. “Not only is the leadership - both academic and administrative - incredibly supportive, but we have incredible resources here. In addition, our patient population is diverse, and, as a referral center, Magee is a magnet for complicated pregnancy cases. This allows research studies to be done that cannot be done in smaller centers. It’s a real opportunity for anyone working in obstetrics.”

Over time, Dr. Caritis would like to see his gift grow through funding from Magee alumni.

“Our residency and fellowship programs are the most sought after in the country. The training provides people who chose a life in pregnancy care the support and education they need to succeed. Our training programs have populated the field of obstetrics and gynecology and maternal-fetal medicine nationally; Magee educators, researchers and administrators should be proud of this achievement,” he said.

The gift will begin funding resident research in the spring of 2021.



# BUSINESSES, FOUNDATIONS & ORGANIZATIONS

## MAGEE SOCIETY

### FOUNDER'S CIRCLE (\$10,000 & UP)

A Glimmer of Hope  
Addison H. Gibson Foundation  
American Heart Association  
Charles A. Brooks Charities  
Coghill Investment Strategies  
Eden Hall Foundation  
Elite Island Resorts Caribbean  
Golf Planner Pro, LLC / Perfect Golf Event  
Hamot Health Foundation  
Hefren-Tillotson, Inc.  
Hillman Family Foundations  
Merrill Lynch & Co., Inc.  
Network For Good (Facebook)  
Noah Adam Angelici Hope Foundation  
Northern Appalachian Landman's Association  
Paul M. Rike Irrevocable Deed of Trust  
Pittsburgh Penguins Alumni  
Rachel Mellon Walton Foundation  
Range Resources Corporation  
Realogy Charitable Foundation  
Richard King Mellon Foundation  
Smail Auto Group  
Susan G. Komen Greater Pennsylvania  
The Diane Foster Greubel Fund of The Pittsburgh Foundation  
The Margaret Ritchie R. Battle Charities Fund of Schwab Charitable  
The Susan Thompson Buffett Foundation  
The Twenty-Five Club  
Truist FrontStream  
UBER Advanced Technologies Group, LLC  
UPMC Magee-Womens Hospital  
Volunteer Service Board  
William M. Stout Revocable Trust  
Womens Auxiliary Board

## TRUSTEE

### (\$5,000 - \$9,999)

Civil & Environmental Consultants, Inc.  
Cummerbund Society  
Eddie Merlot's  
Equitrans Midstream  
Espresso Specialty Foods / My Sweet Lilly  
Fifth Generation Inc.  
Gym Dandy's Gymnastics Association  
MPLX  
Novartis  
Peoples Natural Gas  
SLT Production, LLC  
Sunoco Pipeline, Inc.  
SUPERCUTS of Pennsylvania  
The Burkland Foundation  
The Clark Hunter Foundation  
The Conti Family Foundation  
The Shirley & William Conover Fund of The Pittsburgh Foundation  
The Williams Companies, Inc.

## PRESIDENT

### (\$2,500 - \$4,999)

AMGEN USA  
AstraZeneca LP  
Central Catholic High School  
Design Group, Inc.  
Eckert Seamans Cherin & Mellot, LLC  
Galanter Tomosovich, LLC  
Genentech  
Giant Eagle, Inc.  
Masquerade\$5 Team 805  
Moon Quarterback Club & Cheerleaders  
National Ovarian Cancer Coalition  
Paragon Foods  
Precision Electrical Contractors, Inc.  
Tarenbee, LLC  
The Benevity Community Impact Fund

The Ruhl (DiCicco) Family Charitable Foundation of The Commonwealth Charitable Fund  
The San Diego Foundation  
Tulsa Community Foundation  
Whitehorse Brewing, LLC

## BENEFACTOR

### (\$1,000 - \$2,499)

AI Solutions (AIS)  
All Saints Brewing Company Inc.  
Alpine Pools, Inc.  
Amerisafe  
BNY Mellon Community Partnership  
Bruce & Barbara Wiegand Family Foundation  
CharityBuzz, LLC  
Chu and Waters, LLP  
CJM2 Foundation  
Coal Country Brewing  
Colussy Chevrolet  
Duck Donuts Pittsburgh  
Fox Chapel Golf Club  
Fraternal Order of Eagles  
ImpediMed  
IPEG Industrial Group  
K&J Complete Woman  
Keurig & Dr. Pepper  
Kids II Foundation, Inc. / Pink Power Mom Network  
Local Yokels Fudge Co.  
Longue Vue Club  
M&J Electrical Contracting, Inc.  
MBM Contracting, Inc.  
Mediterra Bakehouse  
Merck & Co. Inc.  
Michael Baker International Foundation  
Oakland Business Improvement District  
Olde Bedford Brewing Company  
Park Street Treats  
Rochester Area School District  
Rycon Construction, Inc.  
Salt Power Yoga

Shade Sportsmens Club, Inc.  
SMG Worldwide Entertainment & Convention Venue Management

Strack Foundation  
The B.D. Phillips Jr. & Laretta G. Phillips Philanthropic Fund of The Pittsburgh Foundation

The Charles & Laurie VanSwearingen Fund at Fidelity Charitable Gift Fund  
The Home Depot, Inc.

The Joan and George Fund of the Pittsburgh Foundation / Community Foundation of Westmoreland County

The Meadows Racetrack & Casino

The Pittsburgh Foundation  
The Robert F. & Joan Marie Klein Fund of The Pittsburgh Foundation

The Rockwell Foundation  
The Snavelly Family Fund of The Pittsburgh Foundation

The Ultimate Cuff

United Way of Southwestern PA

University of Pittsburgh  
UPMC

Urban Crate, LLC

Walsh, Barnes, Collis & Zumpella, PC

West Middlesex 18U Softball

## HUMANITARIAN

### (\$500 - \$999)

Allegheny Country Club  
Bella Terra Vineyards, LLC  
Betsy Ann Chocolates  
Birdsfoot Golf Club  
Butler Golf Course  
Caldwell's Windoware, Inc.  
Charity Golf International  
Coyote Outdoor Living  
Dan Binford & Associates  
ESSpa Kozmetika Organic  
Event Source  
Franklin Interiors, Inc.  
Gordon Food Service

# SOOTHING OUR SMALLEST PATIENTS

Liam Finnigan was born more than 3 months premature and spent over 3 months in the NICU before he lost his battle. During that time, music was always something that seemed to soothe and comfort him.

His parents, Chris and Melanie, established the Liam Finnigan Music Program in his honor. Today they provide sleep soothers to babies in the NICU, comforting them with lullabies, therapy options, and even voice recordings from their loved ones.

“Being able to offer a little extra help to these babies and their families while going through a difficult – and often frightening time – is a special way we can honor Liam,” said Melanie.

“Research shows babies who listen to the music exhibit a dramatic improvement in their vital signs. Improvement in vital signs means many little ones can dramatically improve outcomes. With more than 1,899 babies cared for in UPMC Magee’s NICU,

we hoped the program would give babies comfort, as well as parents who cannot be at the bedside.”

After their story was featured on the local news, generous community members rallied to donate to the program in support of some of the most vulnerable patients at UPMC Magee-Womens Hospital.

This year, the Liam Finnigan Music Program has raised over \$20,000. Particularly during the pandemic, this initiative has brought peace and comfort to NICU babies and families. Melanie and Chris see the success of this program as an opportunity to expand the music program throughout UPMC, and help even more families.





# SON RAISES AWARENESS, RESEARCH FUNDING FOR ENDOMETRIAL CANCERS IN MOM'S MEMORY

**Kelly Jo Carley loved to know what was going on in her three sons' lives. She was the fun mom, the one who never minded when their friends came over to hang out; she was always trying to tease out of them whether her sons had girlfriends.**

In the office where she worked, her big smile was a familiar sight; everyone knew her, because she was talkative, approachable.

But there was a subject Kelly kept to herself: the inexplicable bleeding she had been experiencing. Perhaps out of embarrassment, as the lone woman in her immediate family, she was silent.

Around Thanksgiving 2018, she felt short of breath, but she still didn't say anything about her symptoms until December, when she went to see a new doctor. He sent her to the local hospital for some tests; that facility sent her to UPMC Magee-Womens Hospital. There, she received a startling diagnosis: Stage IV uterine cancer, with blood clots in her lungs.

---

**“None of us were clued in. And it was too late once everything started happening,”**  
said her son, Shawn Carley.

---

Kelly's situation is all too common, according to Alison Garrett, an obstetrics and gynecology chief resident at Magee. Busy with jobs and families and the tasks of daily life, women experience abnormal bleeding but don't seek care, or perhaps lack insurance, and don't find out they have cancer until it is advanced.

Garrett said she was interested in the topic because there are many opportunities to improve care and lead to better outcomes. When caught early, uterine cancer

is often curable through surgery alone, although a small subset of patients will face a recurrence. To prevent that, doctors will administer radiation therapy after surgery.

Dr. Ronald Buckanovich, Garrett's mentor, estimates that 65,000 women face a diagnosis of endometrial cancer each year after experiencing postmenopausal bleeding. Of that number, a majority are early stage and surgery alone cures about 90 percent of these cases. But survival rates drop when women delay seeking treatment, and when it recurs, treatments are less effective, he notes. Additionally, endometrial cancer impacts African American women at higher rates, but it does not have much advocacy or funding that would help explain the disparities.

After her diagnosis, Kelly Carley underwent chemotherapy treatments, with her husband, Bill, driving her more than 100 miles round trip each time from their house in Homer City, Pennsylvania, to Pittsburgh. Initially, she went back to work, coming home on her lunch hour to crash on the couch.

Kelly was at Magee for treatment during her family's Christmas party, but she made it back in time for the actual holiday. Her husband and sons waited on her, cooking and making the holiday as special as she always had.

---

**“The whole time, everyone felt optimistic,”**  
says Shawn, now 31. **“I never thought in a million years that it was terminal.”**

---

When she resumed her chemotherapy treatments after Christmas, Kelly stayed overnight in Pittsburgh while Bill drove back and forth to see her. On Jan. 15, 2019, the family gathered in her hospital room to celebrate Bill's 60th birthday.

Four days later, Shawn's phone rang at 2 a.m. It was his brother, David, speaking for their father, who was too overcome to talk. Bill had driven home from the hospital and gone to bed, only to be woken up with a call from the hospital telling him that Kelly had died. Had he known she was so close to death, he never would have left; “that should tell you how optimistic we were,” Shawn said.

Eleven months later, on what would have been his mother's 56th birthday, Shawn decided to do something in her honor: he created a Facebook fundraiser to raise money for research that will aid in the detection, treatment, and prevention of uterine cancer.

“Even if this helps raise awareness for one person, don't hide it,” he said. “Don't be embarrassed to talk about these things with your friends and family, and especially your doctor.”

The fundraiser garnered \$2,650 for the type of research that Garrett and others at Magee-Womens Research Institute are pursuing. According to Buckanovich, such funding is vital, because endometrial cancer is underfunded, yet so curable.

“It was a good thing to do in her honor, I thought,” said Shawn, who was overwhelmed by the support the fundraiser received. “I'm not a pushy guy. I feel grateful for everybody who contributed.”





**BUSINESSES, FOUNDATIONS & ORGANIZATIONS (cont.)**

IKM Incorporated  
In the Bag, Inc.  
Kroff Chemical Co. Inc.  
Louis Anthony Jewelers  
Marriott San Mateo, San Francisco & Airport  
Nemacolin Woodlands Resort  
Noble Stein Brewing, LLC  
Pepsi Beverages Company  
Pittsburgh Hearts of Steel  
Quin Brewing Co  
Robert and Eileen Eng Donor Advised Fund of the Los Altos Community Foundation  
Seven Springs Mountain Resort  
Sewickley Heights Golf Club  
Sounds of Pittsburgh Chorus  
Southern Tier Brewing Company - Pittsburgh  
Spare Change  
Studio Booth Salon & Spa  
The Berger Family Fund of The Pittsburgh Foundation  
The Chris Allison and Jane France Charitable Fund of the Fidelity Charitable Gift Fund  
The Double Eagle Foundation  
The Wellman-Prozan Fund of The Pittsburgh Foundation  
Tungsten Creative Group, Inc.  
UPMC Children's Community Pediatrics  
Usborne Books and More  
West Mifflin Area High School  
Wright Commercial Floors  
WTAE-TV  
YourCause, LLC  
ZSilver 925 Sales  
11th Hour Brewing Company

**FRIEND OF MAGEE (UP TO \$499)**

Ace Hotel Pittsburgh  
Acumen Solutions  
Allure

AmazonSmile Foundation  
AR Workshop  
AT&T Foundation  
Bidwell Training Center  
big Burrito Restaurant Group  
Bob O'Connor Golf Course at Schenley Park  
Breast Surgeons, LLC  
Carnegie Museums of Art & Natural History  
Carnegie Science Center  
Century Heritage FCU  
Children's Museum of Pittsburgh  
Chubb & Son  
Clara's Collars  
Clearstead  
Cobbler World  
Commonwealth Financial Network  
CustomInk, LLC  
D'Angelo & Associates, Inc.  
Dani's Hair Loft  
Donner Farber & Associates, Inc.  
Dorothy's Candies  
Drybar Pittsburgh  
Echo Realty  
Edgewood Country Club  
Embassy Suites by Hilton  
European Wax Center - Forbes Avenue  
Fairmont Pittsburgh  
Fury Brewing, LLC  
Garrison Hughes  
Gateway Clipper Fleet  
GiveGab.com  
Good Cause Greetings  
Gospel Searches C/O Westfield Church  
Greenfield School  
Greensburg Country Club  
Hair Biz Styling Studio  
Hand & Stone Massage & Facial Spa  
Hanlon Electric Company  
Harmonize the Body LLC  
Highland Middle School

Ice & Elegance  
IN Community Magazines  
In the Kitchen  
iNetwork Advisors, Inc.  
International Union of Operating Engineers Local # 95 (IUOE)  
Jay Costa for State Senate  
Jonathan Michaels Boutique  
Jonathon M. James, Inc.  
Pretty Pickin's  
K-Inspired  
Klein Family Trust  
Landau Building Co.  
Linabags  
McClintock and Associates P.C.  
Momentum Textiles & Wallcovering  
Mountaineer Casino  
National Aviary  
National Fuel Gas Company Foundation  
Noodles & Company #730 Oakland  
Paradise Island Bowl & Beach  
Pierogies Plus, Inc.  
Pink Zebra  
Pink Zebra Independent Consultant  
Pittsburgh CLO  
Pittsburgh Public Theater  
Pittsburgh Steelers Sports, Inc.  
Pittsburgh Symphony Orchestra  
PNC Bank Foundation  
Porked Lincoln Place  
Pretzel Crazy  
RC Refractory Consulting & Services Inc.  
Richlands Sportsman's Association  
Russell Charitable Foundation  
Rustic Joes Coffee House  
Santori and Peters, Inc.  
Sarris Candies, Inc.  
Segway Pittsburgh  
Senator John Heinz History Center  
Sewickley Tavern

Sheraton Pittsburgh Airport Hotel  
Simply Silver  
South Park High School  
Stonewater Salon & Spa  
T.F. Campbell Co.  
The Andy Warhol Museum  
The Arthur J. Gallagher Foundation  
The Cheesecake Factory of Pittsburgh  
The HCA Foundation  
The Milkshake Factory, LLC  
The Natalie & \*Lawrence Kaplan Philanthropic Fund of the Jewish Community Foundation of Greater Pittsburgh  
The Sanford S. & Patricia G. Berman Philanthropic Fund of the Jewish Community Foundation of the Jewish Federation of Greater Pittsburgh  
The Sewickley Spa  
Three Rivers Entrepreneurs  
Three Rivers Food Group LLC / Yesterday's Bar  
Tullamore D.W.W. Family LTD. Partnership  
UBS  
UPMC Magee- Womens NICU Physicians  
UPMC Magee-Womens Hospital Gift Shop  
United Way of Butler County  
United Way of Washington County  
University of Pittsburgh  
West Penn Police Recreation League  
Winchester Thurston School  
WM T. Spaeder Co., Inc.  
Wyndham Grand  
\*deceased

**TRIBUTES**

**In memory of Suzanne Ackerman**  
Terry Carlton  
Kenneth Cherwin  
Rebekah Czerwionka  
Col. & Mrs. R. Michael Daniel, USMC (Ret)  
Leslie Lamers  
Jay Lenick  
Craig Neely  
Nathalie Phillips  
**In honor of Jacklyn A. Adamonis Dorn**  
Anonymous  
**In memory of Joyce Adler**  
Elaine Gittlen  
**In honor of Dr. Gretchen M. Ahrendt**  
Diane D. Dougherty Chontos  
**In honor of Dr. Judith Albert**  
Kristi Senko  
**In honor of Dr. Mona Duggal Anand**  
Donna J. Sleasman  
**In honor of Isabella Anetakis**  
Ms. Carolyn Hartner  
**In memory of Noah Adam Angelici**  
Noah Adam Angelici Hope Foundation  
**In memory of Daisy Annichine**  
Mike Annichine  
**In memory of Suzanne Baret Potter**  
Dan Potter  
PNC Bank Foundation  
**In honor of Dr. Jessica L. Berger**  
Paula Byler  
Christine Felter  
Lisa Wisniewski  
Dr. Clinton J. Logan  
Cynthia Lytle  
**In memory of Daniel M. Berger**  
Phil Rosen  
The Berger Family Fund of the Pittsburgh Foundation  
**In honor of Dr. Sushil Beriwal**  
Michael K. & Elizabeth A. Bradwell  
**In honor of Dr. Sushil Beriwal**  
Christine Felter  
Joyce L. Sowinsky  
**In honor of Kimberly Berkhoudt**  
Karen & Kent S. Platos  
**In honor of Dr. Robert Bernstein**  
Valerie Mastren

**In honor of Dr. Santosh Bhusal**  
Sherry Bloom  
**In honor of Miss Garrett Boast**  
Garrett Boast  
**In honor of Dr. Michelle Boisen**  
Rita Anderson  
Sebastian & Vincenzina Grasso  
**In honor of Dr. Marguerite A. Bonaventura**  
Michelle H. Lally & Philip B. Skender  
**In honor of Dr. Michael Bonidie**  
Jemie Dababneh  
Michael & Shelley Giobbi  
Sondra Neal  
Esther E. Ott  
**In honor of Lisa Boyd and Aaron Morris**  
Danielle Hoefler  
**In honor of Dr. Megan Bradley**  
Robert & Barbara Livorio  
**In memory of Judy Brennan**  
John & Joann D'Ambrosio  
Lori D'Ambrosio  
Judith A. Gruss  
**In memory of Sharon Brown**  
Mr. & Mrs. Ron Dezzutti  
**In memory of Ruth Brufsky**  
Dr. Adam & Dr. Jill Brufsky  
**In honor of Dr. Adam Brufsky**  
Margaret & Scott Heintzleman  
Mary Lou & Kenneth Herbst  
Randall G. & Sandra K. Lingenfelter  
Mary Ann Schrempp  
**In honor of Curtis P. Bucher's birthday**  
Melva E. Deitt  
**In memory of Wilford "Bo" Cairns**  
Gayle & Lawrence Piroli  
**In honor of Mary Caputo-Kamerer**  
K. Knauss/Carolina Women's Club  
Joan M. Wolf/Carolina Women's Club  
**In memory of Kelly Jo Carley**  
Network for Good (Facebook)  
**In honor of Dr. Beatrice Carlin**  
Sister Nancy Barshick  
**In memory of Elizabeth Castelluccio**  
Yvonne & John T. Morgan

**In honor of Dr. Judy Chang & Dr. Paul Leong's Wedding Anniversary**  
Harry L. & Laurie B. Zions  
**In honor of Sophia Charley**  
Ms. Emily Liscio  
**In memory of Cynthia L. Ciochetto**  
Karen Bednar  
Sylvia M. Coast  
Mr. & Mrs. John Conti  
Mark Ferrante  
Loretta Korinis  
Gospel Searches  
C/O Westfield Church  
**In memory of Matthew Clark**  
Kathleen Marouse  
**In honor of Dr. John T. Comerci**  
Paula Byler  
Ann L. Devore  
A. June Reed  
Evelyn F. & Edward J. Selleny  
UPMC Magee-Womens Hospital - Medical Staff Office  
**In honor of Dr. Madeleine Courtney-Brooks**  
Evelyn Belansky  
Mr. & Mrs. Charles D. Bell Jr.  
**In honor of Kate Crawford**  
Kids II Foundation, Inc. / Pink Power Mom Network  
**In memory of Dr. William R. Crombleholme**  
Dr. Susan Capelle  
Dr. Kimberly Gecki  
Dr. Cynthia R. Okin  
Dr. Vivien Pan  
Dr. Amy J. Ravin  
Dr. Anita Sit  
Dr. Gary & Josie Sutkin  
Dr. Nicole & Robert Waltrip  
Dr. Douglas & Dr. Catherine Woelkers  
**In memory of Dr. James A. Crozier**  
A. June Reed  
**In memory of J. Kaye Cupples**  
Dr. Kathryn Daugherty-Penn & Dr. William Penn  
**In memory of Gabriella Josephine D'Alesio**  
Alene & Jason D'Alesio  
**In memory of Robbie Lacritz Deitch**  
Anonymous  
**In memory of Ethan de Jong**  
Darcey & Rob Mains  
**In honor of Emily Dean Tobias**  
Ryan Dean



**TRIBUTES (cont.)**

In honor of Davis Patrick Derdenger's birthday Robert & Eileen Eng

In honor of Jordan Diamondstone's birthday Richard & Karen Diamondstone

In memory of John Dickey Gilda Machin-Scarpaci & Joseph L. Scarpaci Jr.

In honor of Dr. Emilia Diego Raymond G. & Debbie M. Weber

In honor of Dr. Anthony DiGioia John W. & Renee L. Manzetti

In memory of Olive Dodds Ms. Shrader

In memory of Daniel Donahue Mrs. Lea Donahue

In honor of Collin Donnellan Dr. Michelle Louie

In honor of Dr. Nicole Donnellan Ms. Karen D. Potter

In memory of Marianne Dotchin Susan Troutman

In honor of Dr. Charles Dugan Mr. Robert J. Marefka

In honor of Marsha Durgee Century Heritage FCU

In honor of Jill Dusak Janet Brown

In honor of Dr. Robert P. Edwards Michael & Shelley Giobbi Dr. Carolyn J. Kubik & Dr. Steele W. Filipek David & Donna Smith

In memory of Robert Edwards Eileen Simmons

In honor of Joan Ellenbogen Valerie Roberts

In honor of Joan Ellenbogen and George Handelsman's birthdays Constance Kramer Ted Tishman Santori & Peters, Inc.

In memory of Sandra J. Ellis Mr. & Mrs. Charles Barger Sarah Frame Rita Gigliotti Mary Lattner-Lotz Julie Marshall Marc & Donna Rosenwasser Ross & Gail Scott Cathy Spalding

In memory of Mrs. Mary Eme Betsy & Neil Ostroff  
In memory of Julene T. Fabrizio Ruth Anne Dayton William F. Fabrizio

In memory of Darcel Fahy Mr. Alex Davit Michael Fahy Jordan Lairson Maegan Little Katy Quirk Veronica Ramallo Mona Rishel-Shissler Rebecca Weatherly All Saints Brewing Company Inc. Bella Terra Vineyards, LLC Coal Country Brewing Donner Farber & Associates, Inc. Fraternal Order of Eagles Fury Brewsing, LLC Noble Stein Brewing, LLC Olde Bedford Brewing Company Quin Brewing Co Shade Sportsmens Club, Inc. Whitehorse Brewing, LLC

In memory of Donald L. Feurzeig Roy & Pamela Doolan Valerie & Robert Flood Rachael Kuperman Daniel & Joan Leehane Dr. Robert & Gail MacAlpine Mr. Mandel Howard & Sammy McKay Karen McKnight Gabriele & Robert Putzi Mary E. Roberts Stephen B. Ruben David & Marcia S. Sperling Chu and Waters, LLP

In honor of Dr. Michael Finikiotis Susan Oberg Lane

In memory of Liam C. Finnigan Anita Alverio James & Lori Buckreis Serge & Virginia Burenin Dawn Butler Margaret Cessar Clare Collins & Brian P. Gabriel Jennifer Cyphert Stacy L. Dean Frank & Rose DeMino Heather & Dudt Thomas & Carol Eyles Mary Beth Fitzhenry Gregory & Kristy Hartman Kellee Herbster Scott Kantrimaitis Mary R. & Barry D. Kukovich Leonard & Adrienne Maist Susan Marshall Manko Karen Mcfedries

Bonnie & Bob McLaughlin Tamra E. Minnier Megan Marie Newell William & Cheryl Picard Shelley Reed Megan L. Sheesley Stephanie Stanley Sarah Stewart Anne Sutton Jill C. Trainor Robin Tush Dean & Claudine Walters Dr. Jon & Susan Watchko Jessica & William Weidensall Garrison Hughes Margaret F. Klein Tungsten Creative Group, Inc. West Penn Police Recreation League

In honor of Master Matthew Flavin's birthday Melodi Bryner Anna Cooper Michael R. Flavin Carolyn Garufi Barbara Smith LA Smith Denise C. Wickline

In honor of Leslie Forney on Mother's Day Chubb and Son on behalf of Andrea Forney The Forney Family: Andrea, Sarah, Elizabeth, Meredith (Kittle) & Michael

In honor of Dr. Kevin Fritz Mary Bell

In memory of Michael Anthony Galata Diane & Al Muir

In memory of Hella Gantt Dr. Marguerite A. Bonaventura

In memory of Margarita Aida Gasse Carol Baits Edward Chaltry Joseph D'Orazio Dr. & Mrs. Gregory Gray Patrice Johnstonbaugh The Krapf & Lubitz Families Lavina & Allan Quackenbush Melinda Romito Mr. & Mrs. Thomas Shope Teresa Speiran Bernard Stout Robin Stout Lee White IN Community Magazines

In memory of Jane Gentile Dr. Heidi Brown Dr. Susan Capelle Sandra Culbertson

Karen Debes Elizabeth & Scott Frankman Dr. Chiara Ghetti & Dr. Jerry Lowder Judith A. Gruss Keisha & Jonathan Jones Pamela A. Moalli, M.D. Ph.D. & Michael J. Rytel, M.D. Harold C. Wiesenfeld, M.D. Dr. Halina M. Zyczynski & Geoffrey J. Tolge

In memory of Robert Clifford Gleason Michele M. Clemens

In memory of Loretta Grindel Jane D. Morello

In memory of David Gyening Katie Crawford Rebecca Droke Laurel Petty Linda D. Wilson

In memory of Karen A. Hall Allan L. Hall

In honor of Dr. Brian Hamlin Deana Morgan Patricia & Henry Overbeck

In memory of James Harger, MD Dr. Fred Fumia

In memory of Dr. T. Terry Hayashi William & Kim Hayashi Dr. Souma & Dr. Rudy Sabbagha

In memory of Jane E. Hepner Scott Corbman Lauren Doyle Gary & Amy S. Dubin Eileen & Nicholas Lane Paula Levin Peter Foster & Wendy Mars Todd Reidbord Sharon Rosenfeld, Sonia Bajwa, Meredith Benedict, Charity Glass Clair, & Molly Loughney Melius David & Christa Ruzomberka Frada F. Shapiro Trudy Stalbaum David Steinbach Ann Willman

In memory of Dorothy Holley Dr. Beth M. Piraino

In honor of Dr. Stephanie Hucko Lucy A. Gumto

In memory of Mildred M. Huntsman Gayle & Lawrence Piroli

In memory of Ava Katherine Sarah Ilgenfritz Kenneth & Susan Ilgenfritz Barbara & Robert Kepple Paul & Margaret Kepple

In honor of Master Percival N. Jacko Tara Covelens

In honor of Joel L. Jackson Gilda Machin-Scarpaci & Joseph L. Scarpaci Jr.

In honor of Dr. Ronald R. Johnson Lisa Boyd

In honor of Peggy Joy's birthday Carol & Francis McCarthy Helen B. Prine\*

In honor of Peggy Joy UPMC

In memory of Emery Paul Kane John & Amy Kane

In honor of Cooper Kane Jessica Zuber

In memory of Garrett Kaule Michael Barchetti Rae Barchetti Marilyn K. Chetwynd Sarah Dawson Diane Derescavage Michael Helwig Coleen Lester Ruth A. & Joseph McKelvey Richard Roth Susan Todhunter

In honor of Dr. Joseph Kelley Lorraine A. Graham Margaret & Scott Heintzleman Michelle H. Lally & Philip B. Skender

In memory of Christine Kennedy Phyllis Hodder Michael Manbeck Stephanie Valentine

In honor of Wendy Kent Acumen Solutions

In honor of Julie Kloo Paul H. O'Neill Jr.

In honor of Susan Kostilnik Anita Alverio Dawn Ambrose Allen Jennifer Cyphert Stacy L. Dean Heather Dudt Mary Beth Fitzhenry Karen Mcfedries Megan Marie Newell Sarah Stewart

In memory of Dr. Alan J. Kunschner Dr. Bunja Rungruang Dr. Patrick Timmins National Christian Foundation

In honor of Dr. Curtis Lampaski Cora Hilberg

In honor of Abigail Lechner Tim & Laurie Faller Ms. Gretchen Gallo Ms. Elizabeth Lechner Heidi Sullivan Andy & Pat Tellers

In honor of Adele Leibowitz Deanna Ablog

In honor of Carson & Tristan Lord Todd & Kimberly Fitch

In memory of Rose Louder Jessica Salko

In memory of Kathleen M. Lyons Edward Balzer Margaret Ann Maxwell

In memory of Catherine "Cathi" Blair Mahony Donald T. Nyalka

In memory of Dr. John Malinowski David E. Brouger Dr. Michael & Linn Swanson

In memory of Dominic Mancuso Sharon S. Compton

In honor of Russ Mancuso Sharon S. Compton

In memory of Joan Mandell Ronda & Kenneth McConnell

In memory of Edonna M. Mansfield Marshall & Renny Mansfield

In memory of Veronica B. "Roni" Mattson Lisa & Matthew Salamone Fran Thompson West Mifflin Area High School

In honor of Dr. Priscilla McAuliffe Mr. & Mrs. and H. V. Blaxter III Betty P. & Robert W. Danner Francis T. & Rita C. McAuliffe

In memory of Janet McCarthy Donna Inglot & Mary Ellen Driver

In memory of Liam McDonough Michael S. & Jennifer M. McDonough

In honor of The Marketing Team: Joan, Courtney & Collin Megan L. Sheesley

In honor of Robin Minich Joyce & Richard Magee

In honor of Dr. Pamela A. Moalli Sally V. & Robert W. Shuster

In memory of Marilyn Myra Myra Bregman

In memory of Geraldine Ombalsky Nicolette Joyce Cready

In honor of Dr. Brian Orr Edith G. Koleno Dr. Carolyn J. Kubik & Dr. Steele W. Filipek Joyce & Richard Magee Sharon Ulrich

In memory of Margaret "Peggy" Palumbo Peter Dillon

In honor of Dr. Jan Perry's birthday Brandon Dickerson

In honor of Dr. Mary Beth Peterson Mary S. Rishel

In honor of Dr. George Poutous Michael & Shelley Giobbi

In honor of Dr. Shannon L. Puhalla Maureen A. Donohue Diane D. Dougherty Chontos Bernadette Kramer Dennis C. McCarthy Central Catholic High School

In honor of Monica Quinn Kate Halahurich

In honor of Jessica Rahl Steve & Marie Havash Ms. Diane Palumbo Roxanne Petro Jaimie Sebastianelli

In honor of Michael Ramaley's birthday Cassie Dunn-Tackett

In memory of Gretchen Reader Gayle & Lawrence Piroli

In honor of Luca Rindos Dr. Michelle Louie

In memory of Amy Roberts Dr. Kirk & Kristen Conrad Pamela D. & Anthony J. Dodge John M. & Marie M. Eidt Dr. & Mrs. William W. Hay Jr. Dawn Iwamoto Elisabeth B. McCullough Dr. Melissa McNeil & Dr. Frank Bregar Dr. Eberhard Mueller-Heubach Sona Nadkarni Elizabeth A. Roberts & Dr. Michael McKnight Dr. James M. Roberts & Jane M. Butler Mary E. Roberts Dr. David A. & Anica R. Smith Barbara Wirth

In honor of Mary E. Roberts Martin & Betsy Rosen

In honor of Dr. Mark Rodosky Windy L. Taylor

In honor of Will Ross Megan L. Sheesley UBS

In honor of Andrea Ruelas Stacy Zinn

In honor of Dr. Elizabeth P. Sagan Quinlan Joyce & Richard Magee

In honor of Kimberly Sarnowski Barb Hammerschmidt

In memory of Josie Cicero Scarpaci Sam & Heather D'Alesandro Judith A. Feniger Mr. & Mrs. James N. Glakas Gilda Machin-Scarpaci & Joseph L. Scarpaci Jr.

In honor of Dr. David Seastone Sharon Ulrich

In memory of April Sheatz Martinez Susanne & H. Eugene Burns

In memory of Jackson David Sherrange Robin M. & Lisa C. Stevenson

In honor of Dr. Hyagriv Simhan WTAE-TV

In memory of Tina Smith Dr. David A. & Anica R. Smith

In honor of Dr. Meredith Snook Kristi Senko

To pledge your continued support, visit [MageeWomens.org](http://MageeWomens.org) or call 412-641-8949.



**TRIBUTES (cont.)**

In honor of  
**Dr. Francis X. Solano**  
Maragaret Ritchie Battle

In honor of **Dr. Spagnoletti**  
Mavra Stark

In memory of **Joan M. Spinella**  
Anne S. Moosman

In memory of **Nicole M. Strain**  
Matthew Ayres  
Robert Wilcox

In memory of **Toshiko Suyama**  
UPMC Magee Womens  
Hospital - Quality Department

In honor of  
**Jacqueline S. Swart, CRNP**  
Joyce & Richard Magee

In memory of **Simone Taoso**  
UPMC Public Relations Team  
WTAE-TV

In honor of **Dr. Sarah E. Taylor**  
Susanne W. Hershey  
Josefina & Joseph T. Morrissey  
Carrie Woods

In memory of **Belinda A. Terzich**  
Karen & Nicholas Terzich

In honor of **Margaret A. Tuite**  
Betty L. Tuite  
Mr. & Mrs. David R. Vick

In honor of **Julia Tung**  
Carmen Chung

In memory of  
**Dr. Morris E. Turner**  
Dr. Stephen  
& Christianne Corey

In honor of **Donna Urban**  
Robert & Donna Urban

In honor of **Betty Walls**  
Elizabeth Garcia

In memory of **Judith T. Walrath**  
Anne Earle  
Tom Kadar  
Sherin Hetherington Knowles  
Nancy E. Ladd

Anne Lewis  
Joseph R. & Cornelia Matson  
Elisabeth B. McCullough  
Ann Merrick  
Amy Nixon  
Frank M. & Rosemary P. Perrone  
Karlene K. Putnam  
Ann Rankin Kline  
Mikell C. & A. William Schenck  
William T. Tobin  
Mr. & Mrs. Jeffrey B. Todd  
Mr. & Mrs. Robert T. Woodings III  
Clearstead

In honor of **Emily Welsh**  
Anonymous

In honor of **Denise Wickline**  
Betty W. Wickline

In memory of **Remi Rose Wood**  
Ms. Amanda Warco

In memory of  
**Margaret M. Zamboni**  
Anna Mae Long

In memory of **Melody Ziegler**  
Angela Algarin

In honor of **Dr. Margarita Zuley**  
Sister Nancy Barshick

In honor of **ED, Surgical,**  
**5300 Unit**  
Marilyn Pfaff

\*deceased



# FY20 FINANCIAL OVERVIEW

## ANNUAL CAMPAIGN

Category	FY2020
Direct Grant Revenue	\$39 M
Current Number of awards	160
UPMC Staff	169
Pitt Staff (for research only)	34
Faculty	69
Research Units	59



We honor the following donors who have supported Magee-Womens Research Institute and UPMC Magee-Womens Hospital with gifts of \$10,000 or more since 1977. These gifts have transformed the landscape of women’s health research, education and patient care at Magee. We are grateful for their partnership and investment in our mission and recognize the significant impact of their generosity.

Drs. Aarons & Schmeltz  
 Laura M. Albensi  
 The Honorable  
 Donetta W. Ambrose  
 Michael J.  
 & Jennifer L. Annichine  
 Linda & Ray Antonelli  
 William & Betty Archer  
 Mrs. W. Harry Archer\*  
 Mrs. G.F. Kleiner  
 Debra S.  
 & Michael C. Barbarita  
 Margaret Ritchie Battle  
 Louis A. Baverso  
 & Susan C. Harlan  
 Troy L. Beaver  
 Elaine M. Bellin  
 & Phyllis D. Coontz  
 William & Vivian Benter  
 Carol F. Berger  
 Sylvia J. Bernassoli  
 Dr. Harry S. Binakonsky\*  
 Marianne Bokan-Blair\*  
 & David Blair  
 Mr. & Mrs. & H. V. Blaxter III  
 Nadine E. Bognar\*  
 Thomas & Theresa Bone  
 Leslie & Matthew Braksick  
 Suzanne & Jim Broadhurst  
 John R. Brown III  
 James & Noel Browne  
 Dr. Adam & Dr. Jill Brufsky  
 Seth & Jodi Brufsky

Estate of Margaret N. Calmes  
 Dr. Steve N. Caritis  
 Ruth M. Casey\*  
 Donna & Kimbel Clackson  
 James E. Cochran  
 Carrie Coghill  
 Mrs. Harold M. Cohen\*  
 James Colker\*  
 Dr. John T.  
 & Dr. Susan Comerci  
 Dr. Stephen & Christianne  
 Corey  
 James E. Cornelius  
 Cary D. Cowden  
 Kate & Stephen Crawford  
 Deborah & Paul Cunningham  
 Sam & Heather D’Alesandro  
 William F. Dapper  
 Leslie C. Davis  
 & Abe Leizerowski  
 Melva E. Deitt  
 Dr. James N. Dill\*  
 Karen M.  
 & Joseph V. DiVito Jr.  
 Pamela D. & Anthony J.  
 Dodge  
 Dr. Gabriel Durkac  
 Dr. Daniel I. Edelstone  
 & Dodi Walker Gross  
 Dr. Robert  
 & Antoinette Edwards  
 Joan Ellenbogen  
 & George Handelsman

Mr. Alex Ellenbogen\*  
 Ms. Eva Ellenbogen\*  
 Laura E. Ellsworth  
 & Bruce Teitelbaum  
 Dr. Dennis & Denise English  
 William F. Fabrizio  
 Alan & Elizabeth Finegold  
 Mrs. Marcella L. Finegold\*  
 Dr. John M. Fisch  
 & Dr. Mary Ann Hynes  
 Kimberly & Curtis Fleming  
 Dr. Robert & Ann Fronduti  
 Dr. Dale & Rosemary Fruman  
 David & Lauren Garraux  
 Dr. Brian & Rosemary  
 Generalovich  
 Dr. Iacopo Gentilini  
 David & Donna Gerson  
 Irma E. Goertzen  
 Estate of Marcella C.  
 Goldberg  
 Thomas & Ellen Golonski  
 Mrs. Shirley Gordon\*  
 Kelly R. Gray  
 Mr. Stanley Gumberg\*  
 Joseph Clinton & Kathleen  
 Celko Guyaux  
 Miss Lillian M. Hachmeister\*  
 Mr. & Mrs. Howard W. Hanna,  
 III  
 Jason & Vanessa Harrison  
 Susan & Michael Harter

Grayson G. Heard  
 Dr.\* & Mrs.  
 Richard\* W. Hemphill  
 The Heppenstall Family  
 Dr. L. Michael & Lynne Hill  
 David McL. Hillman  
 Dr. W. Allen & Joan Hogge  
 Albert A. Hoodwin  
 Estate of J.R. Hunter  
 Dr. Jerome M. Itzkoff  
 & Dr. Barbara E. Zawadzki  
 Dr. Gary Jacobson  
 & Susan Berger Jacobson  
 Estate of Mary Jernberg  
 Margaret P. Joy  
 Dr. Anisa I. Kanbour\*  
 Dr. & Mrs. John Joseph Kane  
 David & Frances Kaplan  
 Todd & Lois Karran  
 Dr. David L. & Mary Lou Katz  
 Dr. & Mrs. Joseph L. Kelley III  
 Paul & Margaret Kepple  
 Dr. Gauri & Jan Kiefer  
 Dr. Mark A.  
 & Virginia C. Koenig  
 Robert Y. & Susan R. Kopf  
 Dr. Carolyn J. Kubik  
 & Dr. Steele W. Filipek  
 Kathy L. Kunschner  
 John Kuzmishin  
 & Dr. Janet Harrison  
 Raymond & Stephanie Lane  
 Dr. Daniel R. Lattanzi  
 Dr. Adrian V. Lee  
 & Dr. Steffi Oesterreich  
 Christopher  
 & Mary Beth Leech  
 Edward & Kerri Lettieri  
 Dr. Arthur S. Levine  
 & Linda Melada  
 Mrs. William E. Lewellen III\*\*  
 Dr. Frank Lieberman  
 & Dr. Beverly Barkon

Elsa Limbach  
 Debra & Kurt Limbach  
 Deborah W. Linhart  
 Dr. Deanna Love Rutman  
 Estate of Margaret Love  
 Robert Luft  
 Susan & William MacDonald  
 Dr. Trevor  
 & Antonia Macpherson  
 The Malakoff Family  
 Patricia J. Marley  
 Dr. Jerry & Jean Martin  
 Mrs. Cordelia S. May\*  
 Mrs. Julius Mazer  
 William & Lynn McCargo  
 Sarah J. McCarthy  
 & Ralph R. Reiland  
 Dr. John & Denise McCarthy  
 Mr. Dennis McCarthy\*  
 Joyce D. McCartney  
 Dr. Kenneth S. McCarty\*  
 & Dr. Berrylin J. Ferguson  
 Estate of Pamela G.  
 McClintic  
 Bill & Kiki McConnel  
 Elisabeth B. McCullough  
 Mr. & Mrs. Putnam B.  
 McDowell  
 Stephen & Susan McGalla  
 Maribeth & Mark McLaughlin  
 Dr. Wendy &  
 Dr. James Craig  
 Pamela A. Moalli, M.D. Ph.D.  
 & Michael J. Rytel, M.D.  
 Dr. Donald & Sahli Mrvos  
 Gwendolyn C. Murphy\*  
 Paul H. O’Neill Jr.  
 Peter T. & Kathryn A.  
 Paladino  
 Dr. Ashok & Albert  
 Panigrahy  
 Charles H. Parker III

Estate of Helen E. Parr  
 Perf. Pathology Education  
 William A. Pietragallo II  
 Dr. Mary Ann Portman  
 & Barrie Lucas  
 Mr. & Mrs. Henry\* Posner Jr.  
 Mr. Donald J. Povejsil  
 The Rackoff Family  
 Janice & Don Rea  
 Dr. Paul M. Rike\*  
 Dr. James M. Roberts  
 & Jane M. Butler  
 Mary E. Roberts  
 & Don Feurzeig\*  
 Brooks & Jean Robinson  
 James & Elin Roddey  
 Mr. & Mrs. James Rohr Sr.  
 K. Scott Roy  
 Dr. Marvin C. Rulin  
 Cindy & Andy Russell  
 Dr. Souma  
 & Dr. Rudy Sabbagha  
 Dr. Yoel & Elena Sadovsky  
 Dr. & Mrs. E. R. Salvitti  
 J. Faye Sampson  
 Dr. Amber Rachael Samuel  
 Scott & Carolyn Sanford  
 Mark & Shelley Scher  
 Fern & Dr. Stephen Schwartz  
 Arthur & Debbie Scully  
 Mr. Arthur M. Scully Jr.\*  
 Herbert & Barbara Shear  
 MacGilvray Shiras Trust  
 John Paxton Siebart  
 Patricia & Alan Siger  
 Eileen Simmons  
 William & Gayle Simpson  
 Estate of William Slater  
 Dr. David A. & Anica R. Smith  
 Henry & Adelaide Smith

Margaret & Stephen Snavely  
 Irene C. Snyder\*  
 Dr. Francis X.  
 & Lenette M. Solano  
 Dr. & Ms. Richard\* C. Sorce  
 David J.  
 & Dr. Francie Spigelmyer  
 Mr. & Mrs. John A. Staley IV  
 Dr. Sandra & William Stout  
 Dr. William H. Straub  
 Mr. & Mrs. Thomas W. Strauss  
 Kathryn Ketcham  
 & Robert Strong  
 Dr. Michael & Linn Swanson  
 Mr. Henry Thiemann  
 Dr. Robert & Portia  
 Thompson  
 Estate of Leonie M.Torsiello  
 Bradley & Darlene  
 Scarpaci Violetta  
 Dr. Kathleen Waleko, Ph.D.  
 Molly E. & Joseph C. Walton  
 James & Ellen Walton  
 Jonathan  
 & Shannon Marie Weiss  
 James A. West Jr.  
 Mr. & Mrs. John\* H. White  
 Lois A. Wholey  
 Mr. & Mrs. Joseph\* P.  
 Wiegand  
 Estate of Kathleen G. Wood  
 Sarah & Robert Woodings  
 Dr. Vonda J. Wright  
 Samuel & Anne Zacharias  
 Dr. Anthony J. Zeleznik  
 Jane W. Zimmerman  
 Susan T. Zitelli\*  
 Mary Goldman Zubrow  
 Dr. Halina M. Zyczynski  
 & Geoffrey J. Tolge

\* deceased





# A GRANDMOTHER'S ANNUAL GIFT CELEBRATES GENERATIONS UNITED BY MAGEE

In her 101 years, Melva Deitt has seen a lot of the world, from breathtaking castles in Russia to the intimidating streets of Morocco.

But in the end, it's the house where she raised her only daughter – and where her daughter raised Melva's only grandchild – that holds her heart.

"I always say: I've had a wonderful life. I had good parents, a good husband, a wonderful daughter, and a wonderful grandson," she recalls.

For the latter, Melva is especially grateful: Curtis Paul Bucher, born prematurely on Sept. 11, 1989, so tiny that Melva's daughter, Eileen, dressed him in Cabbage Patch Kids doll clothes when she brought him home from UPMC Magee-Womens Hospital.

---

As a preemie, Curtis began life in Magee's neonatal intensive care unit, and his grandmother was so pleased with his care that she donates \$1,000 to Magee every year on his birthday.

---

At 36, Eileen was expecting her first – and, as it would turn out, only – child when she went to the hospital for routine monitoring in late July 1989. She appreciated her obstetricians, Dr. Robert Kaminski and Dr. Robert Stern, who kept close tabs on her. She even remembers Dr. Stern calling Dr. Kaminski from the Bahamas, where he was vacationing, to check on her.

"I swear, those two doctors slept at the hospital," Eileen recalls. "Anytime I went in for any kind of test, one of them was always there."

That July, in the 27th week of her pregnancy, Eileen was busy making plans when the technician asked her how she was feeling.

"I thought I was having indigestion," Eileen says; otherwise, she felt fine. But the technician broke the news: it wasn't indigestion; she was in early labor.

Shocked, Eileen refused to believe it. Her baby was due Oct. 8, the same birthday as Melva's mother. And she protested that she wasn't ready to give birth just yet; she had things to do.

Magically, both doctors appeared at her bedside, convincing her to stay while they assessed her. They put her on bed rest for the remainder of her pregnancy; labor that premature classified her as high risk.

After that, Melva accompanied her to the hospital for her frequent checkups, sometimes two or three times in a week. On Sept. 11, 1989, Eileen and her husband went to the hospital at 4 a.m. for yet another test. The doctor gave her a choice: they could induce labor that day, or she could come back again the next day.

---

"I was not a morning person to begin with," says Eileen. "I said, 'if you have time today, let's just do it now.'"

---

Curtis Paul Bucher, named for both of his grandfathers, arrived weighing 3 lbs., 11 oz. He stayed in the NICU for two weeks before he gained enough weight to go home.

For Melva, it was love at first sight. Her beloved husband of 40 years, Paul Deitt, had died the previous year, in the miserable summer heat of 1988, just 17 months after being diagnosed with asbestosis. A man who seldom raised his voice, Paul didn't smoke or drink, and always came home to right after work. He was especially close to Eileen: "The three of us were it," Melva recalls; he would have loved his grandson.

Out of gratitude for the prenatal care Eileen received, and the care that allowed Curtis to thrive in the NICU, Melva established the tradition of donating to Magee.

Now, in adulthood, the three generations remain close, often sharing dinner together.



"They're great buddies. He adores her, she adores him," says Eileen. "All my mom has to do is whistle, and he'd be there for her."







## **Magee-Womens Research Institute and Foundation**

is grateful to our donors who fuel our research and enhance patient care and education. Your investment enables research that directly affects patient care today and contributes to a growing body of knowledge that will create healthier tomorrows in Pittsburgh and around the globe. Millions of women, infants, and men will benefit from your partnership with us. **To pledge your continued support, visit [MageeWomens.org](http://MageeWomens.org) or call 412-641-8949.**



**Magee-Womens Research Institute and Foundation**

3240 Craft Avenue, Suite 100, Pittsburgh, PA 15213

[MageeWomens.org](http://MageeWomens.org)